



Hannah Brown



Becky Bond



Janet Fairchild



Margit Severin

Christopher Newport Softball 2008

Captains' Quarters



The Freeman Center



Field Hockey/Lacrosse



Tennis Complex



Pomoco Stadium & Belk Track



Baseball Stadium



Soccer Stadium



Softball Stadium

CNU Athletic Facilities

General Information

Athletic Staff Directory	3
Fantastic Facilities	IFC

Coaching Staff

Head Coach Keith Parr	4
Assistant Coach Chip Bailey	5
Assistant Coach Andrea Rohde	5
Assistant Coach Todd Winegard	6

2008 Season

Meet the Lady Captains	8
Opponent Information	26
Pre-Season Preview	6
Pronunciation Guide	7
Roster - Alphabetical	7
Roster - Numerical	7
Schedule	3, BC
Squad Breakdown	7

2007 Season

Category Leaders	30
Game Highs	30
Game Results	28
Individual Statistics	29
Review of 2007	21

USA South

All-Conference Team 2007	43
All-Tournament Team 2007	43
Conference History	44
Individual Statistics 2007	43
Standings 2007	43
Year-By-Year Champions	44

NCAA Play

NCAA Results	22
--------------------	----

Record Book

All-Time Team Batting/Pitching	32
All-Time Roster	39
All-Time Scores	40
Best From CNU's Past	31
Coaching Records	38
Honors	35
Individual Records	33
Season, Career Leaders	36
Series Records vs. all Opponents	34
Single Game Records	37
Team Records	33
Top Pitching Efforts	39

Top Scoring Games	39
Yearly Leaders	39
Year-By-Year Records	39

Lady Captains Park

Directions to Lady Captains Park	24
Records vs. Opponents at Home	25
Year-By-Year Records at Home	24

The Program

CNU campus	47
Home of Champions	45
Peninsula Area	46

2008 Schedule

Date	Day	Opponent	Site	Time
February				
23	Sat	Bridgewater	Captains Field	1:30
26	Tue	at Greensboro*	Greensboro, N.C.	2:00
29-1	Fri-Sat	at Beach Blast	Virginia Beach	TBA
March				
7-8	Fri-Sat	at Sea Gull Classic	Salisbury, Md.	TBA
12	Wed	at Salisbury	Salisbury, Md.	2:00
15-16	Fri-Sat	at Ferrum Tr.	Ferrum, Va.	TBA
22	Sat	at Va. Wesleyan	Virginia Beach, Va.	12:00
25	Tue	Mary Washington	Captains Field	3:00
26	Wed	Mary Baldwin*	Captains Field	3:00
29	Sat	at Reace*	Raleigh, N.C.	2:00
30	Sun	at Meredith	Raleigh, N.C.	1:00
April				
1	Tue	at N.C. Wesleyan*	Rocky Mount, N.C.	3:00
5	Sat	Averett*	Captains Field	1:00
6	Sun	Ferrum*	Captains Field	1:00
9	Wed	at Shenandoah*	Winchester, Va.	3:00
12	Sat	Methodist*	Captains Field	2:00
18-20	Fri-Sun	USA South Tour.	Burlington, NC	TBA

All games doubleheaders, except in tournaments

Home games in bold

* USA South games

CNU Directory

CNU Quick Facts/Directory

Location	Newport News, Va.
Area Population	500,000 est.
Founded	1961
Enrollment	4,800
Nickname	Captains
Colors	Royal Blue and Silver
Conference	USA South Athletic Conference
President	Sen. Paul S. Trible, Jr.
Director of Athletics	C.J. Woollum
Athletic Department Phone	757-594-7025

Athletic Department Staff

All phone numbers area code 757

Football	Matt Kelchner	594-7584
Men's Soccer	Steve Shaw	594-7383
Women's Soccer	Kwame Lloyd	594-7381
Volleyball	Lindsay Birch	594-7890
Cross Country	Keith Maurer	594-7213
Field Hockey	Carrie Moura	594-7920
Men's Basketball	C.J. Woollum	594-7217
Women's Basketball	Carolyn Hunter	594-7103
Track	Tyler Wingard	594-7289
Baseball	John Harvell	594-7054
Softball	Keith Parr	594-7352
Men's Tennis	Rush Cole	594-7372
Women's Tennis	Jenny Nuttycombe	594-8751
Acting Golf	Chris Jones	594-7891
Women's Lacrosse	Kwame Lloyd	594-7381
Men's Lacrosse	Chris Swanenburg	594-7976
Sailing	Dan Winters	886-2838
Cheerleading	Erica Flanigan	594-7694
Head Athletic Trainer	Chris Jones	594-7023
Director-Athletic		
Outreach	Roland Ross	594-7041
Administrative		
Assistant	Judy Stenzhorn	594-7290
Business Manager	Shanika Ellis	594-7288
Program Support	Cindy Sutphin	594-8821
Program Support	Sandra Johnson	594-7291
Faculty Athletic		
Representative	Dr. Kip Redick	594-7801
Athletic Dept. Fax		594-7839
Internet web site	www.cnu.edu/athletics	

Athletic Communications Staff

NAME	POSITION	PHONE
Block, Wayne	Asst. to A.D. Athletic Comm.	594-7382
Tommasino, Francis	Dir. Athletic Communications	594-7884
Gosselin, Dave	Asst. Dir. Athletic Comm.	594-7886
Beverly Waller	Student Assistant	594-7886
Alan Fontane	Student Assistant	594-7886
Chris Inzirillo	Student Assistant	594-7886
Caroline Morris	Student Assistant	594-7886

On the Cover

CNU's returning seniors, clockwise from top left, Hannah Brown, Becky Bond, Margit Severin and Janet Fairchild.

Credits

The 2008 Softball Media Guide is a publication of the Christopher Newport University Department of Athletic Communications.

Editor/Writer: Wayne Block.

Editorial Contributors: Dave Gosselin, Francis Tommasino, Beverly Waller, Alan Fontane, Caroline Morris, Chris Inzirillo

Photography: Stacy Whiting, Jesse Hutcheson, University Relations,

Cover designed by: Wayne Block

Printing: Fidelity Printing, Richmond, Va.

Christopher Newport
Softball 2008



KEITH PARR

HEAD COACH

FIFTH SEASON AS CNU HEAD COACH

It didn't take long for Keith Parr to make a big splash in Division III softball coaching.

In his first year as head coach of the Christopher Newport program, in 2004, Parr directed his team to a 36-7 record, the best in school history. The Lady Captains were ranked in the Top 25 in the nation most of the year, at one point as high as sixth.

The Lady Captains swept to the USA South regular season championship with a 15-1 record. For his efforts he was named conference Coach of the Year in his first season at the helm. He also received the same honor from the Virginia Sports Information Directors for Divisions II and III in Virginia.

In 2007 Parr directed the Captains back to the NCAA Tournament and a 34-10 record. In the first round of the event CNU defeated the defending Division III national champions, Rutgers-Camden, 10-3.

Along with the outstanding record, Parr had a chance to help in the development of two All-America players. Dallas Slosjarik was named first team All-America by the National Fastpitch Coaches Association, the first time CNU has had a first team pick. Lauren Batson earned second team honors, also a first at CNU.

Parr graduated in 1999 from Christopher Newport with a degree in Recreation, Sports, and Wellness Management.

He had been an assistant under former head coach Paul Weiss for four years. The CNU graduate and former baseball player helped lead the Lady Captains to a 131-38-2 record during those seasons. That was the most successful four-year stretch in CNU softball history at the time.

At CNU, he played four years of baseball for head coach Curt Long. During his senior year, Parr had a 2.66 earned run average, leading the team in that category. He recorded five wins in 12 appearances, including five starts. Opponents hit a cool .217 off him that year as well.

He was instrumental in organizing and founding a successful team in the Tidewater Collegiate Summer Baseball League in which he was a player/coach for three years.

Parr coached for the Virginia Legends, an ASA Junior Olympic traveling team for two years. He also was involved as an instructor for numerous collegiate baseball and softball camps.

He worked for the Virginia Roadsters of the Women's Professional Softball League in the summer of 1999.

CNU softball is definitely a family affair for him. He is married to former Lady Captain player Joy Davison. They have a son Drew that just turned six, and a daughter Jordan, who is almost three.



Year-by-Year Record

Year	Record	Pct.	Conf.	Pct.	Place	Highlights
2004	36-7	.837	15-1	.938	1st	Regular season USA South champions
2005	24-18	.571	7-8	.467	T5th	
2006	23-17	.575	6-8	.429	T4th	
2007	34-10	.773	12-1	.923	1st	Regular season USA South champions/NCAA
Total	117-52	.692	40-18	.690		



CHIP BAILEY

ASSISTANT COACH
SECOND SEASON AT CNU

Bailey has coached high school baseball for 11 years in Richmond and Chesterfield Co. He also coached high school girls softball for seven years in

Chesterfield and Hanover Counties and at a private school. He coached St. Gertrude High School in 2001 to an Independent League Championship and a bid in the state Private Schools Tournament.

Bailey owns a Bachelor of Science degree in History from VCU. He received a Masters in Education in Guidance Counseling and School Administration. He has served as a teacher/guidance counselor for Richmond Public Schools for the past 30 years. He began teaching hitting, fielding and throwing lessons at Batter Up Baseball/Softball Training Center in January 2000.



ANDREA ROHDE

ASSISTANT COACH
SECOND SEASON AT CNU

Rohde was the only CNU player to be named to the first team all-USA South in 2006. She was named to the utility position. She split time between

catcher, designated player and third base. Rohde hit .378, third best on the squad and tied for the team lead in hits with 48. She also led the team in home runs with four and RBI with 27. She hit .325 as a junior and was an honorable mention all-USA South choice and hit .352 with 35 RBI and was a first team All-USA South choice at catcher during her sophomore campaign. For her career, Rohde hit .338 with 157 hits, eight home runs and 90 RBI.



TODD WINEGRAD

ASSISTANT COACH
THIRD SEASON AT CNU

Todd Winegrad joins the CNU coaching staff for the Third time for the 2007 season.

Winegrad served as assistant coach at Hampton University for two years following a playing career as a pitcher for the Fox Hill Fastpitch Softball Association for six years. That team was one of the finest teams in the nation for many years before finally closing.

Winegrad's father, Don, is a member of the Amateur Softball Association (ASA) Hall of Fame.

Winegrad has two children, a daughter Brooke, 16 and a son Tyler, 7.

PREVIEWING THE 2008 CNU LADY CAPTAINS

A young team, with only one senior, propelled CNU back to 30-win territory and an NCAA bid in 2007, and most of that squad returns with even greater heights on its mind.

Coach Keith Parr welcomes back seven of the nine regular position players, as well as his entire, five-person, pitching staff. It all gives CNU hope for one of its best seasons ever. A year ago the Captains led the USA South in hitting with a .358 batting average, and were third in ERA at 2.57. Parr has every reason to feel those numbers will improve in 2008.

CNU won the USA South regular season title and defeated the defending national champions in the NCAA tournament. Parr sees even more progress ahead.

PITCHERS

In an unusual move in Division III in 2007, CNU had a five-person pitching staff, and they are all back.

For starters, there's senior Janet Fairchild, coming off one of the school's top seasons ever for a pitcher, including USA South Pitcher of the Year honors. It's no mean feat to have a season considered one of the best ever at CNU which has featured a long list of outstanding hurlers. Fairchild was 15-1 with a 1.62 ERA and will be the ace of Parr's staff.

Meanwhile, sophomore Kristen Bruce compiled a fine 11-4 mark in 2007 as the No. 2 starter, with a 3.92 ERA. Parr sees much improvement for her, along with juniors Lindsay Kelly and Sarah Tipton. Kelly was 3-0 with a 1.57 ERA, while Tipton put up a 3-1 mark, with a 3.38 ERA.

Maybe the biggest surprise of 2007 was the emergence of sophomore Kristen Rowe as a closer. Taking a page not used as much in softball as in baseball, Parr kept handing the freshman the ball in late-inning roles, and she responded with a national-record 14 saves.

CATCHERS

CNU's catching duties are in more than capable hands. Senior Margit Severin was the USA South first team all-conference catcher after leading CNU with a .457 batting average and 44 RBIs. On top of that she was outstanding behind the plate with just three errors. She'll be backed up by a pair of newcomers, freshmen Lauren Rowley (Lorton, Va.) and Taylor Patton (Clifton, Va.).

FIRST BASE

Sophomore Kristin Nickloy stepped in last season and responded with a .419 batting average, a pair of home runs, and 24 RBIs. She'll get the call in 2008, but three others could well see time in certain situations. Senior Hannah Brown has seen lots of action over the years. Sophomore Taylor Morgan received some playing time in her rookie season and freshman Ashley Walker could fill in as well with a potentially potent bat.

SECOND BASE

Junior Katie Moyers was the USA South Rookie of the Year in 2006 and a second team all-conference selection last season. She hit .411 with 24 RBIs in 2007 and gives CNU a veteran presence in the infield. Sophomore Brittany Harris was used often as a pinch hitter a year ago, and would be a solid back-up.

THIRD BASE

Junior Danielle Steel was a solid part of a platoon a year ago, hitting .256 and playing well in the field. Freshman Jessie Atkinson (Mechanicsville, Va.) will also play a role at the hot corner.

SHORTSTOP

Parr faced a major challenge in 2007 in trying to replace C.J. McQueen's contributions at this important position. Her speed, defense, and ability to get on base were a potent combination that figured to be difficult to replace. But sophomore Mary Kennedy stepped in without missing a beat. She was CNU's second leading hitter at .425, stole 28 bases in 30 tries, and was outstanding in the field. Junior Katie Moyers and sophomore Megan Morris will be her back-ups.



Janet Fairchild

LEFT FIELD

Sophomore Megan Morris, a player with lots of potential, will get the call this season after hitting a fine .326 in her rookie year. Also battling for playing time will be sophomore Jamie Jansen who hit .378 in her opportunities and sophomore Audra Underwood, a .438 hitter during her 26 appearances. It gives Parr lots of options.

CENTER FIELD

Freshman Ashley Mani (Chesapeake, Va.) will take over in place of departed senior Melanie Hose. An outstanding defensive outfielder, her development at the plate will determine just how much of an impact she will have this year. Sophomore Jamie Jansen would be used here as well.

RIGHT FIELD

Freshman Allie Bartok (Purcellville, Va.) will use a strong left-handed bat to try to unseat senior Becky Bond, the incumbent, who hit .307 a year ago. Sophomore Renee Ashworth, who hit .333 before an injury sidelined her last season, also figures in the mix.

DESIGNATED HITTER

Senior catcher Margit Severin will once again be the DH when not behind the plate. Parr has quite a few options for the times Severin is catching.

USA SOUTH PRE-SEASON POLL

1	Methodist	(6)	78
2	Greensboro	(3)	73
3	CNU	(1)	68
4	N.C. Wesleyan		49
5	Peace		45
6	Ferrum		43
7	Shenandoah		41
8	Averett		23
9	Meredith		16
10	Mary Baldwin		14

CLASS BREAKDOWN

SENIORS

- 15 Becky Bond
- 32 Hannah Brown
- 6 Janet Fairchild
- 13 Margit Severin

JUNIORS

- 28 Lindsay Kelly
- 8 Katie Moyers
- 1 Danielle Steel
- 29 Sarah Tipton

SOPHOMORES

- 4 Renee Ashworth
- 26 Kristen Bruce
- 30 Lenora Harper
- 37 Brittney Harris
- 2 Jamie Jansen
- 3 Mary Kennedy
- 9 Taylor Morgan
- 38 Megan Morris
- 17 Kristin Nickloy
- 25 Kristen Rowe
- 34 Katie Thompson
- 24 Audra Underwood

FRESHMEN

- 16 Jessie Atkinson
- 11 Allie Bartok
- 12 Ashley Mani
- 5 Taylor Patton
- 22 Lauren Rowley
- 33 Ashley Walker

POSITION BREAKDOWN

PITCHERS

- 26 Kristen Bruce
- 6 Janet Fairchild
- 28 Lindsay Kelly
- 25 Kristen Rowe
- 29 Sarah Tipton

CATCHERS

- 5 Taylor Patton
- 22 Lauren Rowley
- 13 Margit Severin

INFIELDERS

- 16 Jessie Atkinson
- 32 Hannah Brown
- 20 Lenora Harper
- 37 Brittney Harris
- 3 Mary Kennedy
- 9 Taylor Morgan
- 38 Megan Morris
- 8 Katie Moyers
- 17 Kristin Nickloy
- 1 Danielle Steel
- 33 Ashley Walker

OUTFIELDERS

- 4 Renee Ashworth
- 11 Allie Bartok
- 15 Becky Bond
- 2 Jamie Jansen
- 12 Ashley Mani
- 17 Kristin Nickloy
- 34 Katie Thompson
- 24 Audra Underwood

2008 CHRISTOPHER NEWPORT NUMERICAL ROSTER

No.	Name	Class	Pos	Ht.	Hometown	High School
1	Danielle Steel**	Jr.	3B	5-0	Mechanicsville, Va.	Lee-Davis
2	Jamie Jansen*	So.	OF	5-8	Fairfax, Va.	Osborn
3	Mary Kennedy*	So.	SS	5-2	Midlothian, Va.	Midlothian
4	Renee Ashworth*	So.	OF	5-2	Mechanicsville, Va.	Mechanicsville
5	Taylor Patton	Fr.	C	5-9	Clifton, Va.	Centreville
6	Janet Fairchild***	Sr.	P	5-3	Ashburn, Va.	Stone Bridge
8	Katie Moyers**	Jr.	2B/SS	5-7	Ruckersville, Va.	William Monroe
9	Taylor Morgan*	So.	1B	5-4	Chesterfield, Va.	Manchester
11	Allie Bartok	Fr.	OF	5-3	Purcellville, Va.	Loudoun Valley
12	Ashley Mani	Fr.	OF	5-7	Chesapeake, Va.	Great Bridge
13	Margit Severin***	Sr.	C	5-6	Reston, Va.	South Lakes
15	Becky Bond***	Sr.	OF	5-8	Springfield, Va.	West Springfield
16	Jessie Atkinson	Fr.	3B	5-11	Mechanicsville, Va.	Hanover
17	Kristin Nickloy*	So.	1B	5-9	Dale City, Va.	Hylton
20	Lenora Harper*	So.	2B	5-1	Gloucester, Va.	Gloucester
22	Lauren Rowley	Fr.	C	5-7	Lorton, Va.	South County Sec.
24	Audra Underwood*	So.	OF	5-7	Mechanicsville, Va.	Lee-Davis
25	Kristen Rowe*	So.	P	5-11	Richmond, Va.	Varina
26	Kristen Bruce*	So.	P	5-6	Hanover, Va.	Hanover
28	Lindsay Kelly**	Jr.	P	5-8	Suffolk, Va.	Lakeland
29	Sarah Tipton*	Jr.	P	5-6	Perrysburg, Ohio	Perrysburg
32	Hannah Brown***	Sr.	1B	5-10	Virginia Beach, Va.	Green Run
33	Ashley Walker	Fr.	1B	5-7	Poquoson, Va.	Poquoson
34	Katie Thompson*	So.	OF	5-5	Alexandria, Va.	Hayfield
37	Brittney Harris*	So.	2B	5-4	Bealton, Va.	Liberty
38	Megan Morris*	So.	OF/SS	5-6	Mathews, Va.	Mathews

*denotes years of CNU experience

HEAD COACH: Keith Parr

ASSISTANTS: Chip Bailey, Colleen Duman, C.J. McQueen, Andrea Rohde, Todd Winegard

2008 CHRISTOPHER NEWPORT ALPHABETICAL ROSTER

No.	Name	Class	Pos	Ht.	Hometown	High School
4	Renee Ashworth*	So.	OF	5-2	Mechanicsville, Va.	Mechanicsville
16	Jessie Atkinson	Fr.	3B	5-11	Mechanicsville, Va.	Hanover
11	Allie Bartok	Fr.	OF	5-3	Purcellville, Va.	Loudoun Valley
15	Becky Bond***	Sr.	OF	5-8	Springfield, Va.	West Springfield
32	Hannah Brown***	Sr.	1B	5-10	Virginia Beach, Va.	Green Run
26	Kristen Bruce*	So.	P	5-6	Hanover, Va.	Hanover
6	Janet Fairchild***	Sr.	P	5-3	Ashburn, Va.	Stone Bridge
20	Lenora Harper*	So.	2B	5-1	Gloucester, Va.	Gloucester
37	Brittney Harris*	So.	2B	5-4	Bealton, Va.	Liberty
2	Jamie Jansen*	So.	OF	5-8	Fairfax, Va.	Osborn
28	Lindsay Kelly**	Jr.	P	5-8	Suffolk, Va.	Lakeland
3	Mary Kennedy*	So.	SS	5-2	Midlothian, Va.	Midlothian
12	Ashley Mani	Fr.	OF	5-7	Chesapeake, Va.	Great Bridge
9	Taylor Morgan*	So.	1B	5-4	Chesterfield, Va.	Manchester
38	Megan Morris*	So.	OF/SS	5-6	Mathews, Va.	Mathews
8	Katie Moyers**	Jr.	2B/SS	5-7	Ruckersville, Va.	William Monroe
17	Kristin Nickloy*	So.	1B	5-9	Dale City, Va.	Hylton
5	Taylor Patton	Fr.	C	5-9	Clifton, Va.	Centreville
25	Kristen Rowe*	So.	P	5-11	Richmond, Va.	Varina
22	Lauren Rowley	Fr.	C	5-7	Lorton, Va.	South County Sec.
13	Margit Severin***	Sr.	C	5-6	Reston, Va.	South Lakes
1	Danielle Steel**	Jr.	3B	5-0	Mechanicsville, Va.	Lee-Davis
34	Katie Thompson*	So.	OF	5-5	Alexandria, Va.	Hayfield
29	Sarah Tipton*	Jr.	P	5-6	Perrysburg, Ohio	Perrysburg
24	Audra Underwood*	So.	OF	5-7	Mechanicsville, Va.	Lee-Davis
33	Ashley Walker	Fr.	1B	5-7	Poquoson, Va.	Poquoson

*denotes years of CNU experience

HEAD COACH: Keith Parr

ASSISTANTS: Chip Bailey, Colleen Duman, C.J. McQueen, Andrea Rohde, Todd Winegard

PRONUNCIATION GUIDE

Ashley Mani	MAN-ee
Kristin Nickloy	NICK-loy
Margit Severin	MAHR-get SEV-er-in

RENEE ASHWORTH

SOPHOMORE - OF - 5-2
MECHANICSVILLE, VA. - MECHANICSVILLE H.S.



2007 - Freshman Year - Played in 25 games, including eight starts and hit a fine .333...Had a three-hit game, including a home run, against Salisbury, with a pair of RBIs, and added two hits each in games with Allegheny and Bridgewater, both including doubles...On the Dean's List in the Fall semester.

AT MECHANICSVILLE - An honorable mention all-Capital District choice as a senior playing for coach Jackie Davis...Her team won the regional and district championships in her junior year...She was all-academic for three years and a member of BETA and the National Honor Society...A member of the Pride Club, an NHS officer and a member of Future Medics...Also worked in the school's training room.

PERSONAL - Heather Renee Ashworth was born May 23, 1988 in Mechanicsville, Va...She's majoring in Biology, with a minor in Psychology, and is the daughter of Charles and Leah Ashworth...Has a brother Hunter, 14.

THE NUMBERS ON RENEE ASHWORTH

Year	BAve.	GP-GS	AB	R	H	2B	3B	HR	RBI	TB	SLG.	BB	HBP	SO	GDP	OB%	SF	SH	SB-ATT	PO	A	E	FLD%
2007	.333	25-8	33	6	11	2	0	1	4	16	.485	7	0	6	0	.450	0	3	0-0	14	0	2	.875

JESSIE ATKINSON

FRESHMAN - 3B - 5-10
MECHANICSVILLE, VA. - HANOVER H.S.



AT HANOVER - Earned second team all-state honors as a senior playing for coach Chris Pace...She was also first team all-metro, all-region and all-Capital District...As a junior she was second team all-district...Her team won the state championship in her junior season and the regional title the following year...She was a member of the all-academic team all four years, as well as the National Honor Society and Beta.

PERSONAL - Jessie Meredith Atkinson was born Jan. 10, 1989 in Mechanicsville, Va...She is the daughter of David and Lisa Atkinson and is majoring in Biology...Has two brothers, Wesley, 23 and Chad, 20.

ALLIE BARTOK

FRESHMAN - OF - 5-3
PURCELLVILLE, VA. - LOUDOUN VALLEY H.S.



AT LOUDOUN VALLEY - A second team all-state selection after her senior year...She also won first team all-region, all-district and all-metro honors as well as being selected to the district and regional all-tournament teams...In her junior year she was honorable mention all-region and all-metro and second team all-district...Hit .412 as a senior and .356 in her junior year...Played for coach Joe Spicer...Also played volleyball and was an all-region gymnast...A member of the Honor Roll, as well as SACA, DECA, the Latin Club, Partners Club, FBLA and a mentor.

PERSONAL - Allison Robin Bartok was born Jan. 20, 1989 in Mt. Holly, N.J...She is the daughter of Robin and Burt Bartok and is a Marketing major...She has two sisters, Casey, 21, who played tennis at Virginia Tech for two years, and Devon, 24.

#11

BECKY BOND

SENIOR - OF - 5-8
SPRINGFIELD, VA. - WEST SPRINGFIELD H.S.



2007 - Junior Year - Earned first team all-USA South honors after hitting .307...Had a three hit game against Ferrum in the conference tournament and added two hits each in contests with Peace, Lynchburg, Greensboro and Averett...Added three RBIs and a double versus N.C. Wesleyan and two RBIs each against Averett, Mary Baldwin and Ferrum...Named to the USA South all-academic team.

2006 - Sophomore Year - Started all but the final two games...Had six multi-hit games with three against Rutgers-Newark including a home run...Added 21 RBIs, with three each versus Peace, Oneonta and Lycoming.

2005 - Freshman Year - Took over the starting job in right field from the beginning of the season and produced an outstanding freshman year...Hit .311 with ten multi-hit games...Had three hits in an early-season game with Guilford...Smashed her first career home run against Peace...Stoked a pair of doubles versus Eastern Mennonite and had two RBIs apiece in games with Shenandoah and N.C. Wesleyan...Made the all-tournament team at the USA South Championship Tournament...Had the first hit ever in CNU's new stadium, a triple down the right field line.

AT WEST SPRINGFIELD - A second team All-Patriot District selection for four years playing for coach Margaret Gibson...She was also team MVP as a freshman and winner of the Spartan Award in her senior year...In addition, she won the All-Region Scholastic

#15

Award as a senior and the American Legion Auxiliary Award in 2002...She was an Honor Roll member and Student of the Quarter in 2002...A member of the National Honor Society, HHS, AHS and FBLA.

PERSONAL - Rebecca Marie Bond was born Feb. 21, 1986 in Springfield, Va...She is the daughter of Ben and Loretta Bond and is majoring in Business Management...She has a brother Andy, 22.

THE NUMBERS ON BECKY BOND

Year	BAve.	GP-GS	AB	R	H	2B	3B	HR	RBI	TB	SLG.	BB	HBP	SO	GDP	OB%	SF	SH	SB-ATT	PO	A	E	FLD%
2005	.311	41-41	132	19	41	7	1	1	14	53	.402	9	0	13	0	.379	0	5	6-7	16	2	3	.857
2006	.241	38-36	116	21	28	5	1	1	21	38	.328	15	1	12	1	.379	1	2	3-3	20	0	2	.909
2007	.307	40-36	88	9	27	5	2	0	17	36	.409	6	1	10	0	.386	0	6	1-1	19	2	1	.955
Career	.285	119-113	336	49	96	17	4	2	52	127	.378	30	2	35	1	.381	1	13	10-11	55	6	6	.910

HANNAH BROWN

SENIOR - FIRST BASE - 5-10
VIRGINIA BEACH, VA. - GREEN RUN H.S.



2007 - Junior Year - Platooned at first base, making 12 starts in her 38 appearances...Recorded two hits each, in games against Arcadia and Polytechnic and had RBIs in the Guilford and Arcadia games...A member of the USA South all-academic team.

2006 - Sophomore Year - Made 14 starts in the 30 games in which she played, platooning with Susan Ishman at first base...Had four hits and an RBI against Guilford and two, including a double, versus Greensboro...A Dean's List student in the Spring semester.

2005 - Freshman Year - Split time in the starting lineup between designated hitter and first base right from the beginning of the year, and was in the starting lineup for all but one game all season... Had three hits in a game against Guilford early in the year and had another three-hit game later against Chowan...Also had two hits in four other games...One of those, against Southern Virginia, included a double, home run and two RBIs...That home run was the first ever for CNU at its new stadium...Also had two RBIs, and a double, in the three-hit game with Chowan...Made just two errors in 155 chances...Was hit by a pitch nine times, ranking 23rd in the nation in Division III at 0.19 per game.

AT GREEN RUN - A second team All-Beach District selection for coaches Dessaro and Sohannessen...The previous year she was Honorable Mention...She was also co-MVP of the team as a senior...Also an all-district field hockey player and played basketball and ran cross country...A National Honor Society member for three years.

PERSONAL - Kathryn Hannah Brown was born Aug. 23, 1986 in

Virginia Beach, Va...She is the daughter of Alex and Julie Brown and is majoring in Social Work...She has three brothers, Daniel, 19; Alex, 23 and Malcolm, 10 and two sisters, Becca, 18 and Iman, 11.

THE NUMBERS ON HANNAH BROWN

Year	BAve.	GP-GS	AB	R	H	2B	3B	HR	RBI	TB	SLG	BB	HBP	SO	GDP	OB%	SF	SH	SB-ATT	PO	A	E	FLD%
2005	.246	42-41	114	9	28	6	0	1	11	37	.325	3	9	24	0	.317	0	4	0-0	147	6	2	.987
2006	.319	30-14	47	10	15	2	0	0	5	17	.362	2	6	5	1	.418	0	2	0-0	134	7	2	.986
2007	.273	38-12	33	2	9	0	0	0	2	9	.273	3	5	9	0	.415	0	2	0-0	123	1	3	.976
Career	.268	110-67	194	21	52	8	0	1	18	63	.325	8	20	38	1	.412	0	8	0-0	404	14	7	.984

KRISTEN BRUCE

SOPHOMORE - P - 5-6
HANOVER, VA. - HANOVER H.S.

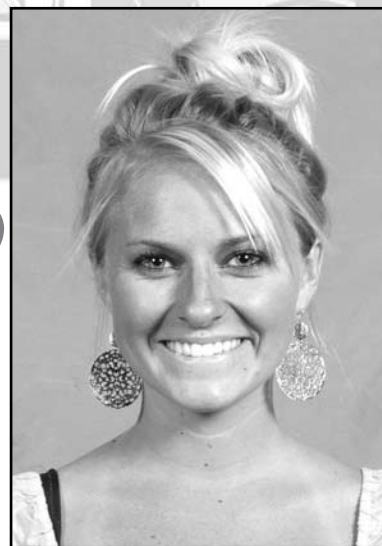

2007 - Freshman Year - Became one of the Captains' two top starting pitchers in her rookie season. Hurlled consecutive games in which she allowed just three hits in six innings toward the end of the season against Chowan and Ferrum. The Ferrum game was in the USA South tournament and resulted in a 6-0 win. Had an outstanding total of 86 strikeouts in just 91 innings including nine in her Chowan win and eight against King's (Pa.). Issued just 21 walks... Included on the USA South all-academic team.

AT HANOVER - Earned first team all-state honors, as well as first team all-region twice and second team once...She was also a second team all-state selection as a sophomore...Named first team all-Capital District three times and second team once...Played in the Virginia High School Coaches Association all-star game as a senior...Played for coach Chris Pace whose team one a state title during Bruce's career.

PERSONAL - Kristen P. Bruce was born Jan. 18, 1988 in Hanover, Va...She's the daughter of Edward and Brenda Bruce and is majoring in Studio Art.

THE NUMBERS ON KRISTEN BRUCE

Year	ERA	W-L	APP	GS	CG	SHO	SV	IP	H	R	ER	BB	SO	2B	3B	HR	AB	B/Ave.	WP	HBP	BK
2007	3.92	11-4	18	16	4	0/3	0	91.0	58	51	21	21	86	16	4	11	366	.301	4	2	0

JANET FAIRCHILD

SENIOR - P - 5-3
ASHBURN, VA. - STONE BRIDGE H.S.



2007 - Junior Year - Named the USA South Pitcher of the Year after a fabulous season in which she went 15-1 with a 1.62 ERA... She was also first team all-USA South and first team all-Virginia Division II-III... Had a complete game shutout over Peace and combined for six others... Allowed just one hit over six innings versus Averett and three in six innings in games with Arcadia and Ferrum... Had a high of six strikeouts against Oneonta and Arcadia in consecutive games at the Atlantic vs. East Challenge... Opponents hit just .218 off her.

2006 - Sophomore Year - Led the Lady Captains with a 2.87 ERA and with 134 innings pitched and 89 strikeouts... Named honorable mention pitcher on the all-USA South team... Tossed a one-hit shutout against Chowan among her 11 victories... Also beat Guilford with five innings of two-hit shutout ball and limited Oneonta to three hits and no earned runs in a five inning victory... Posted a season high of seven strikeouts three times, against Peace, Allegheny and Guilford... Also picked up a save in a win over Shenandoah.

2005 - Freshman Year - Became one of the Lady Captains' starting pitchers in her rookie year... Her first career win was a five-hit shutout of Frostburg St... Also had two four-hit wins against Shenandoah, allowing just one run in each game, a three-hit victory against Methodist and a five-hitter in a game with Southern Virginia... Allowed just one home run in 103 innings and added saves against Eastern Mennonite and Greensboro.

AT STONE BRIDGE - A first team all-Dulles District choice once and second team another year while playing for coach Bruce Feinberg... She was also the team MVP for two seasons... A member of the Key Club and FEA.

PERSONAL - Janet Nichole Fairchild was born Sept. 29, 1985 in Reston, Va... She is the daughter of Roy and Brenda Fairchild and has chosen Math as her major... She has three sisters, Megan, 19; Jennifer, 17 and Sarah, 11.

THE NUMBERS ON JANET FAIRCHILD

Year	ERA	W-L	APP	GS	CG	SHO	SV	IP	H	R	ER	BB	SO	2B	3B	HR	AB	B/Ave.	WP	HBP	BK
2005	2.65	8-6	20	14	13	2	2	103.0	114	52	39	34	50	15	0	1	417	.274	9	3	0
2006	2.87	11-8	27	23	17	2	1	134.0	151	79	55	53	89	25	3	6	627	.271	15	0	4
2007	1.62	15-1	22	22	1	7	0	108.0	91	42	25	32	61	7	2	3	417	.218	3	2	1
Career	2.41	19-14	69	59	31	11	3	345.0	356	173	119	119	200	47	5	10	1451	.245	27	5	5

LENORA HARPER

SOPHOMORE - 2B - 5-1
GLOUCESTER, VA. - GLOUCESTER H.S.



2007 - Freshman Year - Saw considerable action as a pinch runner, appearing in 39 games... Scored 24 runs to rank third on the team... Also had 16 stolen bases in 18 attempts with two in the season opener against Guilford... Had just three at bats, but got two hits, and had two RBIs, both against Mary Baldwin... A Dean's List student in the Spring and a member of the USA South all-academic team.

AT GLOUCESTER - Played four years of softball for coach David Lindsay, a former CNU baseball player... Also played field hockey for four years... A member of the National Honor Society and BETA.

PERSONAL - Lenora Kathleen Harper was born June 2, 1987 in Gloucester, Va... The daughter of Leonard and Tamrae Harper is majoring in Chemistry... She has two brothers, Nathan, 23 and Aaron, 27.

THE NUMBERS ON LENORA HARPER

Year	BAve.	GP-GS	AB	R	H	2B	3B	HR	RBI	TB	SLG.	BB	HBP	SO	GDP	OB%	SF	SH	SB-ATT	PO	A	E	FLD%
2007	.667	39-0	3	24	2	0	0	0	2	2	.667	0	0	1	0	.667	0	0	16-18	0	0	0	.000

BRITTNEY HARRIS

SOPHOMORE - 2B - 5-4
CHARLOTTESVILLE, VA. - ALBEMARLE H.S.



#37

2007 - Freshman Year - Saw action in 13 games during her first year at CNU...Had a double against Averett and scored runs in the Oneonta and Averett games.

AT ALBEMARLE - As a senior she earned second team all-Northwest Region honors, as well as second team all-Central Virginia and first team all-Colonial District...Played for coach Bill Hutchinson...She was second team all-district as a junior and second team all-Central Virginia in her sophomore year...Also played basketball...Did volunteer work for the Albemarle County Police Department and was a softball umpire.

PERSONAL - Brittney Ann Harris was born Aug. 24, 1988 in Charlottesville, Va...The Sociology major is the daughter of Joe and Cheryl Harris...She has a brother Joey, 20, who is a student at CNU.

THE NUMBERS ON BRITTNEY HARRIS

Year	BAve.	GP-GS	AB	R	H	2B	3B	HR	RBI	TB	SLG.	BB	HBP	SO	GDP	OB%	SF	SH	SB-ATT	PO	A	E	FLD%
2007	.083	13-0	12	2	1	1	0	0	0	0	.167	0	0	1	0	.083	0	0	0-0	1	1	0	1.000

JAMIE JANSEN

SOPHOMORE - OF - 5-8
MANASSAS, VA. - OSBOURN H.S.



#2

2007 - Freshman Year - Started 11 of the 31 games in which she appeared...Had two hits each against Bridgewater, Averett, Mary Baldwin, N.C. Wesleyan and Methodist...Also had two RBIs in games with Bridgewater and Averett...In that Averett game she also had a pair of doubles and added a triple versus Methodist...Stole two bases on opening day against Guilford.

AT OSBOURN - Selected first team all-state as a junior as well as first team all-region once and second team once...Also first team all-Cedar Run District three times...Team captain her last two years...Made the Honor Roll as a junior.

PERSONAL - Jamie Lee Jansen was born March 8, 1988 in Fairfax, Va...The daughter of Karen and Jeff Jansen is a Communications Studies major...Has two sisters, Sarah, 22 and Danielle, 9.

THE NUMBERS ON JAMIE JANSEN

Year	BAve.	GP-GS	AB	R	H	2B	3B	HR	RBI	TB	SLG.	BB	HBP	SO	GDP	OB%	SF	SH	SB-ATT	PO	A	E	FLD%
2007	.378	31-11	45	13	17	2	1	0	10	21	.467	7	1	0	1	.453	1	1	2-2	14	0	2	.875

LINDSAY KELLY

JUNIOR - P - 5-8
SUFFOLK, VA. - LAKELAND H.S.



2007 - Sophomore Year - A major factor in CNU's bullpen, hurling 22.1 innings with a 1.57 ERA...Pitched five innings, allowing just two hits and striking out six in her only start, against Polytechnic... Also had three hitless, shutout innings versus Mary Baldwin, with two strikeouts and two perfect innings in a game with Chowan...On the USA South all-academic team.

2006 - Freshman Year - Became one of CNU's two starting pitchers in her freshman year...Led the Lady Captains with 12 victories and was named honorable mention all-USA South...Tossed a one-hitter against Averett with seven strikeouts and limited Washington (Md.) to three hits and one run with seven strikeouts...Had a season-high eight Ks in an eight-inning win over Guilford.

AT LAKELAND - Earned second team All-Southeastern District honors twice playing for coach Lori White...Also team captain as a junior and senior...Also an all-region and all-district field hockey player...An honors graduate and member of Beta...Helped coach youth field hockey.

PERSONAL - Lindsay Nicole Kelly was born April 29, 1987 in Suffolk, Va...She is the daughter of Bucky and Linda Kelly and is majoring in Sociology...She has a brother Brandon, 24...She also played field hockey at CNU, scoring four goals in her freshman season.

#28

THE NUMBERS ON LINDASAY KELLY

Year	ERA	W-L	APP	GS	CG	SHO	SV	IP	H	R	ER	BB	SO	2B	3B	HR	AB	B/Ave.	WP	HBP	BK
2006	3.52	12-9	22	17	12	1	0	121.1	149	84	61	44	80	18	2	3	503	.196	1	0	2
2007	1.57	3-0	11	1	1	2	0	22.1	21	7	5	12	20	2	0	0	366	.250	2	0	0
Totals	3.22	15-9	33	18	13	3	0	143.2	170	91	66	56	100	20	2	3	863	.197	3	0	2

MARY KENNEDY

SOPHOMORE - SS - 5-2
MIDLOTHIAN, VA. - MIDLOTHIAN H.S.



2007 - Freshman Year - Began her CNU career by being the Captains' second leading hitter with a .425 average and earning honorable mention all-USA South honors at shortstop...Set a new school record with a 24-game hitting streak, in the first 24 games of her career...Her 65 hits tied for the fifth highest total ever at CNU...Banged out four hits against King's and had three-hit games against Peace, Mary Washington, Virginia Wesleyan, Lynchburg and Shenandoah...Also added 14 other two-hit games...Stole 28 bases in 30 tries with three on opening day against Guilford.

AT MIDLOTHIAN - A second team all-state selection in her senior year...She was first team all-region twice and honorable mention once as well as first team all-Dominion District for three seasons...Was also a first team all-Metro choice twice, team captain and MVP as a senior and Dominion District Player of the Year in her final season...Played in the Virginia High School Coaches Association all-star game...An Honor Roll student and member of the Latin and Spirit Clubs.

PERSONAL - Mary Rose Kennedy was born April 15, 1988 in Richmond, Va...She is the daughter of Steve and Kathy Kennedy and is majoring in Business...Has a brother Scott, 26 and a sister Anne, 23.

#3

THE NUMBERS ON MARY KENNEDY

Year	B/Ave.	GP-GS	AB	R	H	2B	3B	HR	RBI	TB	SLG.	BB	HBP	SO	GDP	OB%	SF	SH	SB-ATT	PO	A	E	FLD%
2007	.425	44-44	153	44	65	2	1	0	9	69	.451	2	0	12	0	.429	1	6	28-30	58	79	14	.907

ASHLEY MANI

FRESHMAN - OF - 5-7
CHESAPEAKE, VA. - GREAT BRIDGE H.S.



AT GREAT BRIDGE - A second team all-state choice as a senior and honorable mention in her junior year...First team all-region, all-Tidewater and all-Southeastern District both years and second team all-district as a sophomore...Played for coach Kirk Clayton whose team finished third in the state in one of her years...Graduated with honors and won the Principal's Award...A member of the National Honor Society, Dorcas, Tri-Hi-Y and FBLA.

PERSONAL - Ashley A. Mani was born Nov. 11, 1988 in Norfolk, Va...She is the daughter of Jack and Debbie Mani and is majoring in Psychology Education...Has a brother Jack, 16 and a sister Heather Smith, 26.

#12

TAYLOR MORGAN

SOPHOMORE - 1B - 5-4
CHESTERFIELD, VA. - MANCHESTER H.S.



2007 - Freshman Year - Had three hits in the nine games in which she saw action...The hits came against Guilford, Mary Washington and Mary Baldwin and she had two RBIs in the Mary Washington game and one versus Guilford...Earned USA South all-academic honors.

AT MANCHESTER - Named honorable mention all-state in her junior year after winning first team all-region and first team all-Dominion District honors...Second team all-district as a senior...Played for coach Lynn Gilbert...A Distinguished Honor Roll member and was an elementary school tutor.

PERSONAL - Taylor Jacqueline Morgan was born May 18, 1988 in Chesterfield, Va...She's an Accounting major and the daughter of Butch and Robin Morgan...She has two brothers, T.J. 19 and Brian 30 and a sister, Heather Young, 29.

#9

THE NUMBERS ON TAYLOR MORGAN

Year	BAve.	GP-GS	AB	R	H	2B	3B	HR	RBI	TB	SLG.	BB	HBP	SO	GDP	OB%	SF	SH	SB-ATT	PO	A	E	FLD%
2007	.231	9-0	13	0	3	0	0	0	3	3	.231	0	0	2	0	.231	0	0	0-0	9	0	0	1.000

MEGAN MORRIS

SOPHOMORE - OF/SS - 5-6
MATHEWS, VA. - MATHEWS H.S.

2007 - Freshman Year - A fine freshman year that saw her make eight stats in the 32 games she played...Had a three-hit contest against Mary Baldwin, including a triple, and added two hits each in games with Ferrum and Chowan twice...Added three RBIs versus Mary Baldwin and two each in games with N.C. Wesleyan and Chowan...Had a home run in the second Chowan contest...A Dean's List student both semesters and a member of the USA South all-academic team.

AT MATHEWS - Twice earned all-region honors, first team as a junior and second team in her senior year...Named first team all-Tidewater District for four consecutive years...District MVP in her junior and senior seasons...Played in the Virginia High School Coaches Association all-star game...Played for coach Robert Thomas...Also played basketball...A member of the National Honor Society and the BETA Club...In addition she was a member of the Bible Club, Ski Club, Marching and Concert Bands, the yearbook staff, the SCA and was senior class Vice President...Also volunteered as a Little League umpire.

PERSONAL - Megan Brooke Morris was born Aug. 16, 1988 in Mathews, Va...The daughter of Nelson and Pam Morris is majoring in Biology...She has a brother Brent, 25.



#38

THE NUMBERS ON MEGAN MORRIS

Year	BAve.	GP-GS	AB	R	H	2B	3B	HR	RBI	TB	SLG.	BB	HBP	SO	GDP	OB%	SF	SH	SB-ATT	PO	A	E	FLD%
2007	.326	32-8	43	14	14	3	2	1	12	24	.558	5	1	6	0	.392	2	1	5-7	7	5	2	.857

KATIE MOYERS

JUNIOR - 2B/SS - 5-7
RUCKERSVILLE, VA. - WILLIAM MONROE H.S.

2007 - Sophomore Year - Followed her Rookie of the Year season by being named second team all-USA South as well as second team all-Virginia Division II-III...Hit a solid .411 including a four-hit game against Shenandoah and three hits each in games with Salisbury, Averett and Shenandoah...Also had two hits in 13 other contests...Tied for third on the team in RBIs with 24, including three in the season opener with Guilford and two five other times...Slammed a home run versus Shenandoah.

2006 - Freshman Year - Named the USA South's Rookie of the Year after a great freshman season...She was also second team all-conference at second base...Second on the team with a .387 batting average including 14 multi-hit games...Pounded three hits each in games with Lycoming, Washington (Md.), Lynchburg and Shenandoah...Was also second on the squad in RBIs with 26 including four in the Lynchburg game and three against Shenandoah.

AT WILLIAM MONROE - A three-time first team all-Jefferson District choice...Also named first team all-Central Virginia three times and second team all-region twice...Was a Top 5 finalist for Central Virginia Athlete of the Year and was William Monroe's Athlete of the Year...Played for coaches Sid Trimmer and Debbie Brown...Also played basketball and golf and participated in swimming and indoor track.

PERSONAL - Katherine Guidan Moyers was born Nov. 25, 1986



#8

in Ruckersville, Va...She is the daughter of Mike and Carol Moyers and is majoring in Sociology...Has three brothers, Bill Donathan, 30; Rusty Donathan, 28 and Mikey Moyers, 17 and a sister Shelley Donathan, 32.

THE NUMBERS ON KATIE MOYERS

Year	BAve.	GP-GS	AB	R	H	2B	3B	HR	RBI	TB	SLG.	BB	HBP	SO	GDP	OB%	SF	SH	SB-ATT	PO	A	E	FLD%
2006	.387	39-39	124	22	48	7	0	0	26	55	.444	7	1	7	0	.421	1	6	4-7	84	53	9	.938
2007	.411	40-40	129	39	53	9	3	1	24	71	.550	7	3	4	0	.447	2	7	8-10	86	70	8	.951
Totals	.399	79-79	253	61	101	16	3	1	50	126	.498	14	4	11	0	.439	3	13	12-17	170	123	17	.945

KRISTIN NICKLOY

SOPHOMORE - 1B - 5-9
DALE CITY, VA. - HYLTON H.S.



2007 - Freshman Year - Earned the starting first base job in her rookie season and responded with a .419 batting average... Banged out three hits in games with Virginia Wesleyan, York (Pa.), Ferrum and against Rutgers-Camden in the NCAA Tournament... Also had two hits eight other times... Tied for third on the squad with 24 RBIs with three versus Lynchburg and two against Virginia Wesleyan, King's and York (Pa.)... Clubbed home runs in contests with York (Pa.) and Lynchburg... Was also second on the team with 14 walks... Shined in the field with just four errors in 199 chances... Earned Dean's List in both semesters as well as inclusion on the USA South all-academic team.

AT HYLTON - Played four years of softball for coach Hardy Bell... Played on the Babe Ruth League World Series champions and made the all-World Series team as a utility player... She was the Babe Ruth League batting champion... A member of DECA in high school.

PERSONAL - Kristin Margaret Nickloy was born Oct. 14, 1988 in Dale City, Va... She's a Biology major and the daughter of Dan and Diane Nickloy... Cousin Eric Nigro played baseball and Johns Hopkins and cousin Mark Nigro also played baseball at Seton Hall.

THE NUMBERS ON KRISTIN NICKLOY

Year	BAve.	GP-GS	AB	R	H	2B	3B	HR	RBI	TB	SLG.	BB	HBP	SO	GDP	OB%	SF	SH	SB-ATT	PO	A	E	FLD%
2007	.419	40-33	93	12	39	8	2	2	24	57	.613	14	0	10	1	.482	3	4	0-0	191	4	4	.980

TAYLOR PATTON

FRESHMAN - C - 5-9
CLIFTON, VA. - CENTREVILLE H.S.



AT CENTREVILLE - Three times a second team all-Concorde District and once first team... Played for coach Rich Ferrick... Also participated in track and field... Was a football manager and helped coach youth softball travel teams.

PERSONAL - Taylor Susanne Patton was born Oct. 29, 1988 in Fairfax, Va... The daughter of Scott and Amy Patton has not yet chosen a major... She has a sister Anna Kate, 21.

KRISTEN ROWE

SOPHOMORE - P - 5-11
RICHMOND, VA. - VARINA H.S.

2007 - Freshman Year - Her freshman season was a record-setting one as she broke the NCAA Division III national record for saves with 14 and equalled the all-division mark...She starts her sophomore year just two off the Division III career mark...She is also only two short of the entire total of saves in all of CNU's previous years combined...Made 31 appearances and allowed runs in only six of them...Had a high of four strikeouts against Virginia Wesleyan and three versus Peace.

AT VARINA - Earned all-Capital District honors all four of her years playing for coach Randall Clary...She was a first team choice as both a sophomore and senior, second team in her junior year, and third team as a freshman...Was the team's Defensive Player of the Year once...Also an all-district volleyball player...A member of Quill and Scroll, the yearbook committee and SADD.

PERSONAL - Kristen M. Rowe was born Jan. 20, 1988 in Richmond, Va...The daughter of Dewayne and Barbara Rowe is a Sociology major...She has a brother Ryan, 22 and a sister Candace, 27.



#25

THE NUMBERS ON KRISTEN ROWE

Year	ERA	W-L	APP	GS	CG	SHO	SV	IP	H	R	ER	BB	SO	2B	3B	HR	AB	B/Ave.	WP	HBP	BK
2007	2.02	2-4	31	0	0	8	14	41.2	39	17	12	10	31	9	0	2	157	.248	1	0	0

LAUREN ROWLEY

FRESHMAN - C - 5-7
LORTON, VA. - SOUTH COUNTY SECONDARY H.S.

AT SOUTH COUNTY SECONDARY - First team all-Patriot District...Was the district championship MVP as a senior and team captain for coach Al Thompson in her final two years...Won the Women in Sports Award in 2006 and played in a travel squad all-star game at the College Showcase that year...A member of the National Honor Society and Honor Roll...Did work at the Lorton Volunteer Action Center.

PERSONAL - Lauren Marie Rowley was born Oct. 15, 1988 in Norfolk, Va...The English major is the daughter of Raymond and Shirley Rowley. She has two sisters, Nicole, 16 and Allison, 13.



#22

MARGIT SEVERIN

SENIOR - CATCHER - 5-6
RESTON, VA. - SOUTH LAKES H.S.



2007 - Junior Year - Had her finest season yet, leading the Captains with a .457 batting average and earning first team all-USA South and second team all-Virginia Division II-III honors...Her batting average was the sixth highest in CNU history...Produced 21 multi-hit games, including three each against Oneonta, Lynchburg, N.C. Wesleyan and Rutgers-Camden. The latter was in the NCAA Tournament...Also paced CNU with 44 RBIs, equalling the third best total ever at CNU...Had four RBIs in games with Arcadia and Bridgewater and three each in games with Salisbury and Mary Baldwin...Hit three home runs, in contests with Arcadia, Salisbury and Bridgewater...Made just three errors in 186 chances.

2006 - Sophomore Year - Went from a .225 freshman season to leading CNU in hitting at .393 in one season and was chosen second team all-USA South catcher...Led the Lady Captains with 13 doubles including two each against King's and Greensboro...Also had two home runs in a game against Oneonta in which she had three hits and four RBIs...Even added a triple versus Averett...Had three hits each against Frostburg St., King's, Oneonta and Chowan.

2005 - Freshman Year - Started all 42 games of her freshman year...Had three hits against Southern Virginia, one of which was a double, and two in five other contests.

AT SOUTH LAKES - First team all-Liberty District for two years playing for coach Ian Dowling...Had a .325 career batting average and a .960 career fielding percentage...An all-region and all-district volleyball player and competed in swimming as well...She was

an Honor Roll student as a senior, participated in two choirs and a church leadership program...Also volunteered with a Little League baseball team.

PERSONAL - Margit Anne Severin was born Oct. 15, 1985 in Austin, Texas...She is the daughter of Mark and Kerstin Severin and is majoring in Psychology...She has two brothers, Marc, 26 and Marshall, 17 and a sister Mary, 12...Her mother played softball and volleyball at the College of Eastern Utah.

THE NUMBERS ON MARGIT SEVERIN

Year	BAve.	GP-GS	AB	R	H	2B	3B	HR	RBI	TB	SLG.	BB	HBP	SO	GDP	OB%	SF	SH	SB-ATT	PO	A	E	FLD%
2005	.225	42-42	120	6	27	1	0	0	9	28	.233	7	1	14	0	.269	2	3	1-1	85	36	7	.945
2006	.393	38-36	112	23	44	13	1	2	24	65	.580	11	1	15	0	.452	0	1	1-1	81	18	0	1.000
2007	.457	43-43	129	22	59	17	2	3	44	89	.690	21	3	9	0	.539	1	3	1-1	165	18	3	.984
Career	.360	123-121	361	51	130	31	3	5	77	182	.504	39	5	28	0	.437	3	7	3-3	331	72	7	.983

DANIELLE STEEL

JUNIOR - 3B - 5-0
MECHANICSVILLE, VA. - LEE-DAVIS H.S.



2007 - Sophomore Year - Earned a regular spot at third base, starting 34 of the 37 games in which she appeared...Had three hits against Virginia Wesleyan and two each versus King's and Greensboro...Also had a pair of RBIs in games with Greensboro and Chowan...A member of the USA South all-academic team.

2006 - Freshman Year - Saw action in 34 of CNU's 40 games, including four starts...Hit a fine .318 in 22 at bats including a double against Lycoming...Had a pair of RBIs in a game with Oneonta.

AT LEE-DAVIS - Second team all-region and first team all-Capital District in her senior year as well as second team all-district as a junior...Won the Coaches' Award in her senior year and was a Richmond Times Dispatch Player of the Week once...Also the Virginia Sports Complex's Player of the Month once and captain of coach Jackie Davis' team...Hit .386 as a senior...Also an outstanding tennis player...Won Academic Letters four times as was a Hanover Scholar...A member of the National Honor Society and President of Beta.

PERSONAL - Danielle Kristin Steel was born Nov. 4, 1986 in Glen

Allen, Va...She is a Communications major and is the daughter of Fred and Carol Steel...Has a brother Billy, 15 and a sister Lauren, 19.

THE NUMBERS ON DANIELLE STEEL

Year	BAve.	GP-GS	AB	R	H	2B	3B	HR	RBI	TB	SLG.	BB	HBP	SO	GDP	OB%	SF	SH	SB-ATT	PO	A	E	FLD%
2006	.318	34-4	22	8	7	1	0	0	3	8	.364	1	0	2	0	.348	0	1	1-1	4	2	3	.667
2007	.247	37-34	86	10	21	2	0	0	13	23	.267	5	2	3	0	.301	0	5	1-1	24	53	6	.928
Career	.259	71-38	108	18	28	3	0	0	16	31	.287	6	2	5	0	.310	0	6	2-2	28	55	9	.902

KATIE THOMPSON

SOPHOMORE - OF - 5-5
ALEXANDRIA, VA. - HAYFIELD H.S.

2007 - Freshman Year - Appeared in 37 games, often as a pinch runner...Scored a total of 13 runs, in 13 different games...Had a hit against Mary Baldwin.

AT HAYFIELD - A first team all-Patriot District choice as a senior and a second team pick in her junior year...Was coach Ron Giovanucci's team captain as a senior...A member of the Chorus, Girl Scouts and Odyssey of the Mind.

PERSONAL - Katherine Nicole Thompson was born June 30, 1988 in Alexandria, Va...The daughter of Al and Gretchen Thompson is majoring in Communications...She has two sisters, Kristy, 21 and Karly, 15.

#34



THE NUMBERS ON KATIE THOMPSON

Year	BAve.	GP-GS	AB	R	H	2B	3B	HR	RBI	TB	SLG.	BB	HBP	SO	GDP	OB%	SF	SH	SB-ATT	PO	A	E	FLD%
2007	.200	37-0	5	13	1	0	0	0	0	1	.200	1	0	1	0	.333	0	0	4-5	0	0	0	.000

SARAH TIPTON

JUNIOR - P - 5-6
PERRYSBURG, OHIO - PERRYSBURG H.S.

2007 - Sophomore Year - Made nine appearances, including five starts...Had wins over Polytechnic, Allegheny and Mary Baldwin...In the Allegheny game she went six innings, allowing just three hits and no runs.

AT ALMA COLLEGE 2006 - Freshman Year - Played in 13 games in her freshman season...Had three hits, including a double and two RBIs...Also pitched 1.2 innings allowing no hits or runs, striking out two with one walk...Had one save.

AT PERRYSBURG - Earned first team all-Northern Lakes League honors once and second team once...Was on the senior all-academic team...Played for coach M. Arquette...Also played volleyball.

PERSONAL - Sarah Ann Tipton was born Oct. 2, 1986 in New London, Conn...She's majoring in Chemistry and is the daughter of Carl and Anita Tipton...Has a sister Andrea, 24...Previously attended Alma College.

#29



THE HITTING NUMBERS ON SARAH TIPTON

Year	BAve.	GP-GS	AB	R	H	2B	3B	HR	RBI	TB	SLG.	BB	HBP	SO	GDP	OB%	SF	SH	SB-ATT	PO	A	E	FLD%
2006*	.231	12-1	13	1	3	1	0	0	2	4	.308	0	0	3	0	.231	0	0	0-0	0	1	0	1.000
2007	.000	9-5	0	0	0	0	0	0	0	0	.000	0	0	0	0	.000	0	0	0-0	1	4	1	.833

THE PITCHING NUMBERS ON SARAH TIPTON

Year	ERA	W-L	APP	GS	CG	SHO	SV	IP	H	R	ER	BB	SO	2B	3B	HR	AB	B/Ave.	WP	HBP	BK
2006*	0.00	0-0	2	0	0	0	1	1.2	0	0	0	1	2	0	0	0	5	.000	1	0	0
2007	3.38	3-1	9	5	0	3	0	29.0	25	18	14	19	25	7	0	3	108	.231	1	3	0

*at Alma College

AUDRA UNDERWOOD

SOPHOMORE - OF - 5-7
MECHANICSVILLE, VA. - LEE-DAVIS H.S.



2007 - Freshman Year - Saw action in 26 games and had a .438 batting average...Had three hits against Mary Baldwin and scored two runs...Included on the USA South all-academic team.

AT LEE-DAVIS - Twice a second team all-Capital District choice playing for coach Jackie Davis...Named the team MVP in her sophomore year and captain as a senior...The team was Central Region and Capital District champions in her junior season...An all-academic member four years...A member of the BETA Club, National Honor Society, Pride Club, Future Medics Club and Yearbook staff...Did volunteer work at the Basketball Special Olympics and at softball camps.

PERSONAL - Audra Allene Underwood was born Jan. 15, 1988 in Mechanicsville, Va...She's a double major in Biology and Psychology and is the daughter of Lanty and Vivian Underwood...Has two brothers, Andrew, 26 and Ethan, 17.

#24

THE NUMBERS ON AUDRA UNDERWOOD

Year	BAve.	GP-GS	AB	R	H	2B	3B	HR	RBI	TB	SLG.	BB	HBP	SO	GDP	OB%	SF	SH	SB-ATT	PO	A	E	FLD%
2007	.438	26-1	16	5	7	0	0	0	1	7	.438	3	0	5	0	.500	1	2	1-1	5	0	2	.714

ASHLEY WALKER

FRESHMAN - IB - 5-7
POQUOSON, VA. - POQUOSON H.S.



AT POQUOSON - A second team all-region selection as a sophomore, as well as first team all-Bay Rivers District her final two years and as a sophomore. Played for coach Todd Bowden...A member of the National Honor Society, National Spanish Honor Society and FCCLA...Also helps coach a youth softball team.

PERSONAL - Ashley L. Walker was born Nov. 18, 1988 in Hampton, Va...She is a Biology major and the daughter of Jim and Kelly Walker, and step-mother Christine Walker...She has one brother and six sisters.

#33

THE 2007 SEASON

30 WINS IS A HABIT

For the sixth time in the last eight years, CNU once again posted a 30-win season.

The Captains' 34-10 record gave CNU the coveted 30 victories overall for the ninth time in 13 years

Winning 30 games in a Division III softball season is a remarkable record that only a few teams achieve each year.

But for Christopher Newport it is simply old hat. Over the past 18 years, CNU's average record has been 30-12.

The Captains have posted eight 30-win seasons in the last 12 years and during that time the average record has been even slightly better at 31-11.

BACK TO THE NCAA

The Captains returned to NCAA play in 2007, making their fifth overall appearance.

CNU began the South Regional with a bang, defeating defending national champion Rutgers Camden, 10-3, behind three hits each from Kristin Nickloy and Margit Severin.

The Captains then dropped decisions to Lynchburg, 6-3, and Salisbury, 6-1.

PITCHER OF THE YEAR

CNU's Janet Fairchild capped her outstanding junior year by winning Pitcher of the Year honors in the USA South.

Fairchild posted a fabulous 15-1 record with a 1.62 ERA to take the honor.

She became the third Captain pitcher to win the honor. Vanessa Gray captured it in 2002 and 2004 with Michelle Kass being named in 2003. Four other CNU hurlers were named conference Player of the Year before a separate pitching honor was established. They were Mary Carpenter in 1992, Kerri Cobb in 1995, Jill Owens in both 1997 and 1998 and Donna Cerami in 2000 and 2001.

HONORING THE LADY CAPTAINS

Following their outstanding 34-10 season, numerous CNU players received post season honors.

In the USA South, four players were named first team all-conference. Junior pitcher Janet Fairchild was a first team selection, along with her Pitcher of the Year accolade. Junior catcher Margit Severin paced CNU with a .457 batting average, and improved from a second team choice in 2006. Junior Becky Bond was named in the outfield after a .307 season at the plate. Also, freshman Lauren Plevich was chosen as the DP. She hit .374 with five home runs.

Sophomore Katie Moyers followed

her Rookie of the Year season by being named second team all-conference at second base, while Mary Kennedy had a great freshman season and was chosen honorable mention at shortstop with a .425 batting average and 26 stolen bases in 29 tries.

Fairchild was also named first team all-Virginia Division II-III, while Severin, Plevich and Moyers were all on the second team all-state.

A BIG RELIEF

Freshman Kristen Rowe took on a role that had never been very prominent in CNU softball, that of a closer, but wound up making a huge impression.

Rowe posted 14 saves during the 2007 season. The previous school record had been three.

But not only was it a big school mark, it

broke the NCAA Division III record which had stood at 11, and came with two of equalling the all-time career record of 16.

NATIONAL NUMBERS

CNU came up big in several places in the final national NCAA Division III statistics.

Freshman Kristen Rowe set a national mark for saves with 14 and, of course, led the nation in that category. The second place total was five.

As a team, the Captains had a big year at the plate, with a .358 team batting average. That was good for sixth best in the nation.

Their .773 winning percentage, based on a 34-10 record, was 21st.

Individually, Mary Kennedy was 26th in stolen bases with an average of 0.64 per game and Margit Severin was 30th in doubles with 0.4 per contest.



Margit Severin

CNU IN THE NCAA

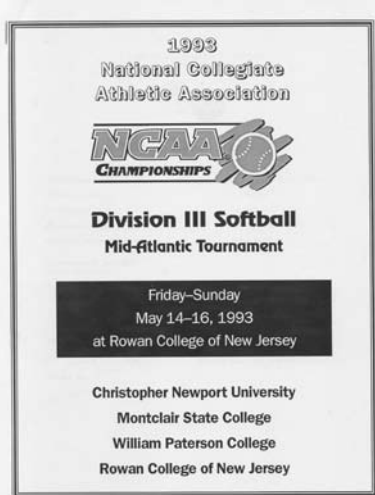

1993 NCAA MID-ATLANTIC REGIONAL Rowan 5, CNU 2

Leading 3-2 heading into the bottom of the sixth, Rowan scored twice to secure the victory. For CNU Kinsey Pritchett and Alicia Taverniti had two hits each.

CNU 0 0 1 0 0 1 0 - 2 6 1
Rowan 0 0 2 1 0 2 x - 5 10 2
CNU - Hunter, Carpenter (6) and Wells. RU - Staino and Gilligan

WP: Staino. LP - Hunter.
2B: Gilligan (R), Pittner (R).
3B: Riddick (C).

1993 NCAA MID-ATLANTIC REGIONAL William Paterson 11, CNU 6

The Lady Captains had ten hits and six runs but couldn't contain William Paterson which pounded out 11 hits and was helped by seven CNU errors. For CNU, Kinsey Pritchett and Rebecca Ramirez had three hits each. Jennifer Fields hit CNU's first NCAA home run.

William Paterson 0 0 2 5 0 2 2 - 11 12 0
CNU 0 0 3 0 0 1 2 - 6 10 7
WPU - Libutti and Lenoir. CNU - Carpenter, Hunter (4), Gore (7) and Wells.

WP: Libutti. LP - Carpenter.
2B: Ramirez (C), Pritchett (C). HR: Fields (C).

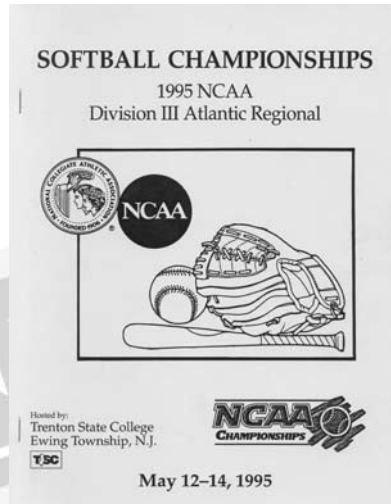

1995 NCAA ATLANTIC REGIONAL Montclair St. 9, CNU 1

After three scoreless innings Montclair put together nine runs in the fourth, fifth and sixth innings.

CNU 0 0 0 0 1 0 0 - 1 6 2
Montclair St. 0 0 0 2 3 4 x - 9 15 1
CNU - Owens and Riddick. MSU - Baron and Acevedo
WP: Baron (22-4). LP - Owens (19-2).
2B: Gondek, 2 (M), Phillips (M), Edinger (M), Citarella (M). HR: Phillips (M).

1995 NCAA ATLANTIC REGIONAL Kean 3, CNU 2

Kean rallied for two runs in the top of the sixth to take a 3-2 win. Kerri Cobb hurled a four-hitter for CNU with seven strikeouts.

Kean 1 0 0 0 0 2 0 - 3 4 2
CNU 1 0 0 1 0 0 0 - 2 6 3
KC - Clark and Talarico. CNU - Cobb and Riddick.
WP: Clark (10-5). LP - Cobb (15-6)
2B: Riddick (C).

The 1998 NCAA Division III Midwest Regional

- #1 Simpson College (Iowa) 36-2
- #2 St. Mary's Univ. (Minn.) 37-1
- #3 Central College (Iowa) 28-13
- #4 Christopher Newport Univ. (Va.) 26-15
- #5 Webster Univ. (Mo.) 28-3-1



\$2 Official Tournament Program May 7-10, 1998
Simpson Softball Complex, Indianapolis, Iowa \$2

1998 NCAA MIDWEST REGIONAL CNU 4, Webster 3

CNU won its first NCAA game in history by coming from a 2-0 deficit to score three runs in the sixth and then another in the bottom of the seventh to win it.

Webster 0 2 0 0 0 1 - 3 9 1
CNU 0 0 0 0 3 1 - 4 9 1
WU - Zes and Vonalmen. CNU - Owens and Manuleleua.

WP: Owens (13-6). LP - Zes (14-2)
2B: Walker (W), Stuhlman (W), Edwards (C), Owens (C). HR: Maynard (W).

1998 NCAA MIDWEST REGIONAL Simpson 8, CNU 0

Facing probably the best pitcher in Division III history, Kelly Schade, CNU managed four hits but could not score.

CNU 0 0 0 0 0 0 - 0 4 1
Simpson 1 3 0 3 0 1 x - 8 14 0
CNU - Dodd, Shelton (2) and Manuleleua. SC - Schade and Fowler.

WP: Schade (27-2). LP - Dodd (12-5).
2B: Wischmeier (S), Johnson (S). 3B: Hall (S)

1998 NCAA MIDWEST REGIONAL CNU 8, St. Mary's (Minn.) 3

Dana Edwards had three hits and Jill Owens, Dee Shults and Heather Emerson added two each in the CNU win.

CNU 0 0 4 0 1 3 0 - 8 10 1
St. Mary's 0 0 0 0 0 3 0 - 3 5 1
CNU - Owens and Manuleleua. SC - Hocking, Smith (4) and Halonen.

WP: Owens (14-6). LP - Hocking (19-3)
2B: Emerson (C), Edwards, 2 (C), Smith (S).

1998 NCAA MIDWEST REGIONAL Central (Iowa) 10, CNU 2

Central broke the game open with seven runs in the fourth, fifth and sixth innings. Dana Edwards had two hits for CNU.

Central 3 0 0 3 2 2 - 10 15 0
CNU 0 1 0 0 1 0 - 2 5 4
CC - Stanley, Benjamin (4), Allison (7) and Wetzonga.
CNU - Owens, Shelton (5) and Manuleleua.

WP: Benjamin (4-0). LP - Owens (14-7).
2B: Edwards (C). 3B: Walton (C).

2001 NCAA Division III
Atlantic Regional

Christopher Newport University
Muhlenberg College
Roanoke College
Salisbury State University
York (PA) College



Hosted By Roanoke College
May 11-13, 2001
Moyer Sports Complex
Salem, VA

2001 NCAA ATLANTIC REGIONAL
Roanoke 1, CNU 0

One run in the fifth inning spoiled a fine, five-hit, pitching effort by Donna Cerami. Jen Harrell and Dallas Slosjarik had two hits each for CNU.

CNU	0 0 0 0 0 0 5 1
Roanoke	0 0 0 0 1 0 x - 1 5 1

CNU - Cerami and Storey. RC - Layman and Poff.
WP: Mayman (20-5). LP - Cerami (19-4).

2001 NCAA ATLANTIC REGIONAL
Muhlenberg 6, CNU 2

Muhlenberg scored six runs in the top of the seventh to rally from a 1-0 deficit. Renee Sigafoos had a pair of hits for CNU.

Muhlenberg	0 0 0 0 0 0 6 - 6 12 1
CNU	0 0 0 1 0 0 1 - 2 5 1

MC - DeLucia and Discino. CNU - Gray, Cerami (7) and Sigafoos.
WP: DeLucia (13-7). LP - Gray (16-4).
2B: Toth (M), Sigafoos (C), Gray (C).

CNU IN THE NCAA



2007 NCAA* DIVISION III
SOFTBALL
CHAMPIONSHIP
FIRST ROUND
May 10-13 or 10-14



2007 NCAA SOUTH REGIONAL
CNU 10, Rutgers Camden 3

CNU exploded for eight runs in the sixth inning to overcome a 3-2 deficit and go on to a 10-3 win over the defending national champions. Margit Severin and Kristin Nickloy each had three hits.

CNU	1 0 0 1 0 8 0 - 10 14 1
Rutgers Camden	0 0 2 0 1 0 0 - 3 8 0

CNU - Fairchild, Rowe (7) and Severin. RC - Farrell and Powell.
WP: Fairchild (15-1). LP - Farrell (13-6). Save: Rowe (14).

2007 NCAA South REGIONAL
Lynchburg 6, CNU 3

Lynchburg scored three runs in the bottom of the sixth on a three-run home run by Campbell to take the win. Margit Severin and Lauren Pleveich paced the Captains with two hits each.

CNU	1 0 0 1 1 0 0 - 3 6 3
Lynchburg	3 0 0 0 0 3 x - 6 10 0

LC - Manns, Roscher (5) and Swank. CNU - Fairchild, Rowe (6) and Severin.
WP: Roscher (11-4). LP - Rowe (2-4).
2B: Severin (C), Pleveich (C), Perkins (L).
HR: Campbell (L).

2007 NCAA South REGIONAL
Salisbury 6, CNU 1

Leading 3-1 entering the seventh, Salisbury scored three unearned runs to win, 6-1. Mary Kennedy, Katie Moyers, Margit Severin and Kristin Nickloy all had two hits each for CNU, which out-hit the Seagulls, 10-8.

Salisbury	1 0 2 0 0 0 3 - 6 8 0
CNU	0 1 0 0 0 0 0 - 1 10 4

SU - Davis and Dronenbur. CNU - Bruce and Severin.
WP: Davis (19-3). LP - Bruce (11-4).
2B: Nickloy (C), Steele (C).
3B: Waskewicz (S).

LADY CAPTAINS PARK



YEAR BY YEAR AT HOME

Year	Overall Record	Pct.	Conf. Record	Pct.
Yates Elementary Field, 1985-89				
1985	7-4	.636	5-4	.556
1986	7-11	.389	6-6	.500
1987	5-4	.556	2-3	.400
1988	3-12	.200	1-5	.167
1989	5-5	.500	2-2	.500
Yates Elementary Field Totals				
	27-36	.429	16-20	.444

Huntington Park, 1990-96

1990	12-2	.856	6-0	1.000
1991	14-6	.700	3-1	.750
1992	12-3	.800	4-0	1.000
1993	12-7	.632	5-1	.833
1994	13-5	.722	5-1	.833
1995	12-4	.750	2-2	.500
1996	13-1	.929	5-1	.833

Huntington Park Totals

98-28	.777	30-6	.833
-------	------	------	------

Destany Park, 1997-2003

1997	15-5	.750	3-1	.750
1998	11-3	.786	5-1	.833
1999	14-8	.636	4-2	.667
2000	12-0	1.000	6-0	1.000
2001	17-3	.857	7-1	.875
2002	14-0	1.000	6-0	1.000
2003	16-3-1	.825	5-2	.714

Destany Park Totals

99-23-1	.810	36-7	.837
---------	------	------	------

First Baptist Church Field, 2004

2004	19-1	.950	8-0	1.000
------	------	------	-----	-------

First Baptist Church Field Totals

19-1	.950	8-0	1.000
------	------	-----	-------

Lady Captains Park, 2005-

2005	8-6	.571	2-4	.333
2006	10-4	.714	4-2	.500
2007	12-4	.750	7-1	.875

Lady Captains Park Totals

30-14	.682	13-7	.650
-------	------	------	------

Overall Totals

273-102-1	.727	113-40	.738
-----------	------	--------	------

With the first pitch thrown on March 1, 2005, Christopher Newport entered a new era in its women's softball history.

The opening of Lady Captains Park gave the extremely successful program a fitting home, one of the finest in the region.

The state-of-the-art stadium includes a playing surface second to none, with drainage capabilities that will make rainouts a rare occurrence.

There are also bull pens adjacent to each dugout and a section of comfortable, major league stadium type chairback seating directly behind home plate.

The stadium is part of CNU's outstanding outdoor sports complex that includes a 3,100-seat football stadium plus top level venues for soccer, baseball, field hockey, lacrosse and tennis. There are also practice facilities for the sports within the complex.

DIRECTIONS TO LADY CAPTAINS PARK

From Chesapeake, Suffolk and Portsmouth

Follow routes to the Monitor-Merrimack Bridge Tunnel (I-664).

Cross the tunnel into Newport News and take Exit 5 to 35th Street and Warwick Blvd. (Route 60 West).

About 10 miles west of the tunnel take Exit 258B (Route 17 South, J. Clyde Morris Blvd.). Continue on J. Clyde Morris Blvd. to Warwick Blvd. where J. Clyde Morris becomes Avenue of the Arts. Follow that to a traffic circle. Go 3/4 of the way around the circle. Then make the next right turn onto Moore's Lane. After an S turn the stadium is on the right.

From Norfolk and Virginia Beach

Take I-64 West across the Hampton Roads Bridge Tunnel.

About 10 miles west of the tunnel take Exit 258B (Route 17 South, J. Clyde Morris Blvd.). Continue on J. Clyde Morris Blvd. to Warwick Blvd. where J. Clyde Morris becomes Avenue of the Arts. Follow that to a traffic circle. Go 3/4 of the way around the circle. Then make the next right turn onto Moore's Lane. After an S turn the stadium is on the right.

From Richmond and Northern Virginia

Take I-64 East. Exit at Exit 258 A (Route 17 South, J. Clyde Morris Blvd.). Continue on J. Clyde Morris Blvd. to Warwick Blvd. where J. Clyde Morris becomes Avenue of the Arts. Follow that to a traffic circle. Go 3/4 of the way around the circle. Then make the next right turn onto Moore's Lane. After an S turn the stadium is on the right.

From Northwestern Virginia

Travel to I-95 South the head South around Richmond on I-295 until it meets I-64. Then take I 64 East. Exit at Exit 258 A (Route 17 South, J. Clyde Morris Blvd.). Continue on J. Clyde Morris Blvd. to Warwick Blvd. where J. Clyde Morris becomes Avenue of the Arts. Follow that to a traffic circle. Go 3/4 of the way around the circle. Then make the next right turn onto Moore's Lane. After an S turn the stadium is on the right.

From Western Virginia

Depending upon your location travel to I-81 North until it meets I-64 East and then follow I-64 around Richmond (you may elect to take the by-pass I-295 in case of heavy traffic in downtown Richmond. Then take I 64 East. Exit at Exit 258 A (Route 17 South, J. Clyde Morris Blvd.). Continue on J. Clyde Morris Blvd. to Warwick Blvd. where J. Clyde Morris becomes Avenue of the Arts. Follow that to a traffic circle. Go 3/4 of the way around the circle. Then make the next right turn onto Moore's Lane. After an S turn the stadium is on the left.

If you are nearer to U.S. 58, take it East until it meets I-664 heading toward the Monitor Merrimack Bridge Tunnel. Cross the tunnel into Newport News and take Exit 5 to 35th Street and Warwick Blvd. (Route 60 West). After about five miles on Warwick Blvd. (Route 60) turn left on Avenue of the Arts at J. Clyde Morris Blvd. Follow that to a traffic circle. Go 3/4 of the way around the circle. Then make the next right turn onto Moore's Lane. After an S turn the stadium is on the right.

Prior to the opening of Lady Captains Park in 2005 the CNU softball team played its home games at four different locations over the years.

In 1997 Christopher Newport moved its softball team into a location on campus for the first time, at a temporary site behind the old Ferguson H.S., called Destany Park.

While a new facility was being constructed behind POMOCO Stadium, CNU played its 2004 home games at First Baptist Church on Warwick Blvd. in Newport News.

During the seven years at Destany Park the Lady Captains produced a 99-23-1 record, plus a 36-9 mark in Dixie Conference play, and then a 19-1 record, with an 8-0 mark in conference, at First Baptist Church.



A ceremony honoring those CNU softball players whose numbers have been retired was held just prior to the first pitch being thrown on opening day 2005. Honored were Jill Owens (10), Cathy Riddick (14), Vanessa Gray (23) and Dallas Slosjarik (7). On hand also was former coach Paul Weiss (center). Unable to attend the ceremony was Dee Shults.

RECORD VS. ALL OPPONENTS AT DESTANY PARK & FIRST BAPTIST CHURCH

Opponent	Record	Streak	First Met	Last Met	Last CNU Win	Last Opp. Win
Averett	7-0	+7	1997	2003	2003	---
Bethany (W.Va.)	1-1	+1	1998	1998	1998	1998
Catholic (D.C.)	2-0	+2	1997	1997	1997	---
Chowan	5-3	+1	1997	2003	2003	2003
Eastern Mennonite	6-0	+6	1997	2004	2004	---
Elizabeth City	4-0	+4	2003	2004	2004	---
Elmira (N.Y.)	8-0	+8	1998	2002	1008	---
Ferrum	9-1	+8	1998	2004	2004	1998
Greensboro	4-0	+4	2001	2003	2003	---
Guilford	2-0	+2	2004	2004	2004	---
Gwynedd Mercy	2-2	+2	1999	2000	2000	1999
Lynchburg	6-2	+1	1998	2004	2004	2004
Maine-Presque Isle	6-0	+6	1997	2004	2004	---
Mary Washington	6-0	+6	1997	2004	2004	---
Massachusetts-Lowell	1-1	-1	1997	1997	1997	1997
Methodist	3-5	+1	1997	2003	2003	2003
Moravian	1-0	+1	2003	2003	2003	---
N.C. Wesleyan	8-0	+8	1998	2004	2004	---
Peace	4-0	+4	2003	2004	2004	---
Randolph-Macon	4-0	+4	1999	2001	2001	---
Randolph-Macon W.C.	2-0	+2	2002	2002	2002	---
St. Joseph's (Me.)	5-1	+2	1998	2000	2000	1999
Salisbury	2-5-1	1T	1997	2003	2001	2003
Shenandoah	8-0	+8	1998	2004	2004	---
Southern Virginia	2-0	+2	2001	2001	2001	---
Susquehanna (Pa.)	2-0	+2	2001	2001	2001	---
Virginia Wesleyan	6-2	+3	1997	2003	2003	2001

RECORD VS. ALL OPPONENTS AT LADY CAPTAINS PARK

Opponent	Record	Streak	First Met	Last Met	Last CNU Win	Last Opp. Win
Averett	3-1	+3	2005	2007	2007	2005
Chowan	4-0	+4	2005	2007	2007	---
Ferrum	1-1	+1	2006	2006	2006	2006
Greensboro	3-1	+2	2005	2007	2007	2005
Guilford	2-0	+2	2006	2006	2006	---
Lynchburg	1-1	-1	2006	2006	2006	2006
Mary Baldwin	2-0	+2	2006	2006	2006	---
Methodist	1-3	+1	2005	2007	2007	2007
N.C. Wesleyan	2-0	+2	2007	2007	2007	---
Oneonta	1-1	-1	2006	2006	2006	2006
Peace	1-1	-1	2006	2006	2006	2006
Polytechnic (NY)	2-0	+2	2007	2007	2007	---
Salisbury	1-3	-3	2005	2007	2005	2007
Shenandoah	2-0	+2	2006	2007	2007	---
Southern Virginia	2-0	+2	2005	2005	2005	---
Virginia Wesleyan	2-2	-1	2005	2007	2007	2007

USA SOUTH OPPONENTS

AVERETT

Sat. April 5, 1:00, Captains Park
Series record: CNU leads 47-14

Location: Danville, Va.
Enrollment: 900
Colors: Blue & Gold
Nickname: Cougars
Stadium: Owen-Fulton Field
President: Dr. Richard Pfau
Athletic Director: Charles Harris
2007 Record: 10-25, 3-12 in USA South
Head Coach: Stefanie Clayton
Coach Clayton's Record: First year
Record at AU: First year
Assistant Coaches: TBA
Starters Returning/Lost: N/A
Lettermen Returning/Lost: 7/4
SID: Sam Ferguson (434) 791-5876
e-mail: sam.ferguson@averett.edu
Web Site: www.averett.edu/athletics.

FERRUM

Sun. April 6, 1:00 at Ferrum, Va.
Series record: CNU leads 44-11

Location: Ferrum, Va.
Enrollment: 1,200
Colors: Black & Gold
Nickname: Panthers
Stadium: Panther Field
President: Dr. Jennifer L. Braaten
Athletic Director: Abe Naff
2007 Record: 17-24, 2-11 in USA South
Head Coach: Vickie Van Kleek
Coach Van Kleek's Record: 385-380-1 (17 years)
Record at FC: 319-298-1 (16 years)
Assistant Coaches: Glenn Byrd, George Matherly, Robin Moore
Starters Returning/Lost: 7/3
Lettermen Returning/Lost: 11/4
SID: Gary Holden (540) 365-4306
e-mail: gholden@ferrum.edu
Web Site: www.ferrum.edu/athletics

GREENSBORO

Tue. Feb. 26, 2:00 Captains Park
Series record: CNU leads 18-10

Location: Greensboro, N.C.
Enrollment: 1,302
Colors: Green, White & Silver
Nickname: Pride
Stadium: Pride/Salvation Army Field
President: Dr. Craven E. Williams
Athletic Director: Kim Strable
2007 Record: 32-10, 9-5 in USA South
Head Coach: Kama Tucker
Coach Tucker's Record: 99-59 (4 years)
Record at GC: 99-59 (4 years)
Assistant Coach: Chip Simms, Whitney Gellin, Angela Tressel, Lauren Engle
Starters Returning/Lost: 6/3
Lettermen Returning/Lost: NA
SID: Bob Lowe (336) 272-7102 Ext. 279
e-mail: blowe@gborocollege.edu
Web Site: www.gborocollege.edu

MARY BALDWIN

Wed. March. 26, 3:00 Captains Park
Series record: CNU leads 4-0

Location: Staunton, va.
Enrollment: 806
Colors: Yellow, White & Green
Nickname: Fighting Squirrels
Stadium: NA
President: Dr. Pamela Fox
Athletic Director: Sharon Spalding
2007 Record: 7-23
Head Coach: Christy Shelton
Coach Shelton's Record: NA
Record at MBC: NA
Assistant Coaches: NA
Starters Returning/Lost: 7/3
Lettermen Returning/Lost: NA
SID: Paul Yee (540) 887-7153
e-mail: pyee@mbc.edu
Web Site: www.mbc.edu/athletics

MEREDITH

Sun. March 30, 1:00 Raleigh, N.C.
Series record: CNU leads 4-0

Location: Raleigh, N.C.
Enrollment: 2,298
Colors: Maroon, Black & White
Nickname: Avenging Angels
Stadium: Meredith College Softball Complex
President: Dr. Maureen Hartford
Athletic Director: Jackie Myers
2007 Record: 6-32
Head Coach: Robert Luckadoo
Coach Luckadoo's Record: First year
Record at MC: First year
Assistant Coaches: TBA
Starters Returning/Lost: 3/6
Lettermen Returning/Lost: 5/7
SID: Greg Jarvis (919) 760-8811
e-mail: jarvisgr@meredith.edu
Web Site: www.meredith.edu/athletics

METHODIST

Sat. April 12, 2:00 Captains Park
Series record: Methodist leads 43-33

Location: Fayetteville, N.C.
Enrollment: 2,255
Colors: Green & Gold
Nickname: Monarchs
Stadium: Monarch Field
President: Dr. M. Elton Hendricks
Athletic Director: Bob McEvoy
2007 Record: 33-10, 12-3 in USA South
Head Coach: Ron Simpson
Coach Simpson's Record: 351-196-2 (12 years)
Record at MC: 287-112-1 (9 years)
Assistant Coaches: Ray Harrington, Lin Wheeler, Jim Threatt
Starters Returning/Lost: 6/3
Lettermen Returning/Lost: 15/10
SID: Kirbie Britt(910) 630-7172
e-mail: sportsinfo@methodist.edu
Web Site: www.methodist.edu/athletics

N.C. WESLEYAN

Tue. April 1, 3:00, Rocky Mount, N.C.
Series record: CNU leads 45-23

Location: Rocky Mount, N.C.
Enrollment: 2000
Colors: Navy Blue & Vegas Gold
Nickname: Battling Bishops
Stadium: Edge Field
President: Dr. Ian Newbould
Athletic Director: John Thompson
2007 Record: 22-13, 7-7 in USA South
Head Coach: John Brackett
Coach Brackett's Record: 334-279 (16 years)
Record at NCWC: 334-279 (16 years)
Assistant Coach: Robin Pietryk
Starters Returning/Lost: 5/4
Lettermen Returning/Lost: 7/6
SID: Rikki Rich (252) 985-5271
e-mail: rrich@ncwc.edu
Web Site: www.ncwc.edu/athletics

PEACE

Sat. March 29, 2:00, Raleigh, N.C.
Series record: CNU leads 8-2

Location: Raleigh, N.C.
Enrollment: 650
Colors: Green, Black & White
Nickname: Pacers
Stadium: Wachovia Athletic Park
President: Dr. Laura Bingham
Athletic Director: Kelly Johnson
2007 Record: 25-15, 7-7 in USA South
Head Coach: Charlie Dobbins
Coach Dobbins' Record: 141-132-2 (9 years)
Record at PC: 141-132-2 (9 years)
Assistant Coach: Charlie Biddlecome
Starters Returning/Lost: 6/4
Lettermen Returning/Lost: 7/7
SID: Wendy Jones (919) 508-2331
e-mail: wejones@peace.edu
Web Site: www.gopeacepacers.org

SHENANDOAH

Wed. April 9, 3:00, Winchester, Va.
Series record: CNU leads 37-2

Location: Winchester, Va.
Enrollment: 3,000
Colors: Red, White & Blue
Nickname: Hornets
Stadium: Henkel-Harris Field at Jim Barnett Park
President: Dr. James A. Davis
Athletic Director: John Hill
2007 Record: 19-21, 4-10 in USA South
Head Coach: Marlena Kotynski
Coach Kotynski's Record: 47-72 (3 years)
Record at SU: 47-72 (3 years)
Assistant Coach: Brittany Neer
Starters Returning/Lost: 7/2
Lettermen Returning/Lost: 9/3
SID: Scott Musa (540) 665-5417
e-mail: smusa@su.edu
Web Site: www.su.edu/athletics

Non-CONFERENCE OPPONENTS

ALLEGHENY

Fri., March 7, 11:00, Salisbury, Md.
Series record: CNU leads 2-0
Location - Meadville, Pa.
Enrollment - 2,100
Colors - Blue & Gold
Nickname - Gators
Conference - North Coast AC
President - Richard Cook
Athletic Director - Betsy Mitchell
2007 Record - 19-19
Head Coach - Sandra Sanford
SID - Bill Salyer
SID Phone - 814-332-5952
E-mail - bill.salyer@alleggheny.edu
Web Site Address - www.alleggheny.edu/athletics

HUNTER

Sat., March 15, 12:00, Ferrum, Va.
Series record: First meeting
Location - New York, N.Y.
Enrollment - 20,000
Colors - Purple, White & Gold
Nickname - Hawks
Conference - City Univ. of N.Y. AC
President - Jennifer Raab
Athletic Director - Terry Wansart
2007 Record - 16-14
Head Coach - Cagla Boz
SID - Josep DeBenedictis
SID Phone - 212-772-4631
E-mail - jdebenedictis@comcast.net
Web Site Address - www.hunter.cuny.edu/athletics

MARY WASHINGTON

Tue., March 25, 3:00, Captains Field
Series record: CNU leads 27-7
Location - Fredericksburg, Va.
Enrollment - 4,000
Colors - Navy Blue, Gray & White
Nickname - Eagles
Conference - Capital AC
President - TBA
Athletic Director - Ed Hegmann
2007 Record - 24-19
Head Coach - Dee Conway
SID - Clint Often
SID Phone - 540-654-1743
E-mail - coften@umw.edu
Web Site Address - athletics.umw.edu

SALISBURY

Wed., March 12, 2:00, Salisbury, Md.
Series record: SU leads 21-17-2
Location - Salisbury, Md.
Enrollment - 6,900
Colors - Maroon & Gold
Nickname - Sea Gulls
Conference - Capital AC
President - Janet Dudley-Eshbach
Athletic Director - Michael Vienna
2007 Record - 39-9
Head Coach - Margie Knight
SID - Sam Atkinson
SID Phone - 410-543-6016
E-mail - satkinson@salisbury.edu
Web Site Address - www.suse-agulls.com

BRIDGEWATER

Sat., Feb 23, 1:30, Captains Field
Series record: BC leads 6-5
Location - Bridgewater, Va.
Enrollment - 1,500
Colors - Crimson & Gold
Nickname - Eagles
Conference - Old Dominion AC
President - Philip Stone
Athletic Director - Curt Kendall
2007 Record - 40-8
Head Coach - Donnie Fulk
SID - Steve Cox
SID Phone - 540-828-5611
E-mail - scox@bridgewater.edu
Web Site Address - www.bridgewater.edu

KEAN

Sat., March 1, 7:00, Virginia Beach, Va.
Series record: KC leads 4-1
Location - Union, N.J.
Enrollment - 13,000
Colors - Navy Blue & White
Nickname - Cougars
Conference - New Jersey AC
President - Dawood Farahi
Athletic Director - Glenn Hedden
2006 Record - 34-9
Head Coach - Donnie Fulk
SID - Karyn Pinter
SID Phone - 908-737-0603
E-mail - kpinter@kean.edu
Web Site Address - www.keanathletics.com

MORAVIAN

Sat., March 8, 11:00, Ferrum, Va.
Series record: CNU leads 3-2
Location - Bethlehem Pa.
Enrollment - 1,300
Colors - Blue & Grey
Nickname - Eagles
Conference - Landmark
President - Christopher Thomforde
Athletic Director - Paul Moyer
2007 Record - 35-7
Head Coach - John Byrne
SID - Mark Fleming
SID Phone - 610-861-1472
E-mail - sportsInfo@moravian.edu
Web Site Address - www.moravian.edu/athletics

VIRGINIA WESLEYAN

Sat., March 22, 12:00, Virginia Beach, Va.
Series record: VWC leads 31-22
Location - Virginia Beach, Va.
Enrollment - 1,450
Colors - Navy Blue & Silver
Nickname - Marlins
Conference - Old Dominion AC
President - William T. Greer, Jr.
Athletic Director - Joanne Renn
2007 Record - 11-26
Head Coach - Brandon Elliott
SID - Joe Wasiluk
SID Phone - 757-455-3393
E-mail - jwasiluk@vwc.edu
Web Site Address - www.vwc.edu

CABRINI

Fri., March 7, 9:00, Salisbury, Md.
Series record: CNU leads 2-0
Location - Radnor, Pa.
Enrollment - 1,500
Colors - Royal Blue & White
Nickname - Cavaliers
Conference - Pennsylvania AC
President - Antoinette Iadarola
Athletic Director - TBA
2007 Record - 16-23
Head Coach - Lisa McGregor
SID - Lynn Busby
SID Phone - 610-902-1000
E-mail - lynn.busby@cabrini.edu
Web Site Address - www.cabriniathletics.com

LOUISIANA COLLEGE

Sat., March 1, 3:00, Virginia Beach, Va.
Series record: First meeting
Location - Pineville, La.
Enrollment - 1,600
Colors - Orange & Blue
Nickname - Wildcats
Conference - America Southwest
President - Joe Aguiard
Athletic Director - Tim Whitman
2006 Record - 25-16
Head Coach - Jennifer Patrick
SID - Alex Goodling
SID Phone - 318-487-7590
E-mail - goodling@lacollege.edu
Web Site Address - www.lacollege.edu/athletics

ROANOKE

Sun., March 16, 11:00, Ferrum, Va.
Series record: CNU leads 3-2
Location - Salem, Va.
Enrollment - 1,700
Colors - Maroon & White
Nickname - Maroons
Conference - Old Dominion AC
President - Michael Maxey
Athletic Director - Scott Allison
2007 Record - 29-9
Head Coach - Mike Walthal
SID - Brad Moore
SID Phone - 540-375-2344
E-mail - moore@roanoke.edu
Web Site Address - www.roanoke.edu/athletics

WILKES

Sat., March 8, 9:00, Salisbury, Md.
Series record: WC leads 1-0
Location - Wilkes-Barre, Pa.
Enrollment - 2,200
Colors - Navy & Gold
Nickname - Colonels
Conference - Middle Atlantic
President - Joseph Gilmour
Athletic Director - Addy Malatesta
2007 Record - 24-13
Head Coach - Frank Matthews
SID - John Seitzinger
SID Phone - 570-408-4777
E-mail - john.seitzinger@wilkes.edu
Web Site Address - www.wilkes.edu

FROSTBURG ST.

Fri., Feb. 29, 3:00, Virginia Beach, Va.
Series record: Series tied 1-1
Location - Frostburg, Md.
Enrollment - 4,500
Colors - Red, White & Black
Nickname - Bobcats
Conference - Allegheny Mountain
President - Jonathan Gibraltar
Athletic Director - Troy Dell
2006 Record - 16-19
Head Coach - Wes Landrum
SID - Noah Becker
SID Phone - 301-687-4371
E-mail - nzbecker@frostburg.edu
Web Site Address - www.frostburgsports.com

LYNCHBURG

Tue., March 18, 3:00, Captains Field
Series record: CNU leads 27-11
Location - Lynchburg, Va.
Enrollment - 2,000
Colors - Crimson & Gray
Nickname - Hornets
Conference - Old Dominion AC
President - Kenneth Garren
Athletic Director - Jack Toms
2006 Record - 25-16
Head Coach - Jennifer Patrick
SID - Mike Carpenter
SID Phone - 434-544-8495
E-mail - carpenter@lynchburg.edu
Web Site Address - www.lynchburg.edu/athletics

ROCHESTER

Fri., Feb. 29, 1:00, Virginia Beach, Va.
Series record: First meeting
Location - Rochester, N.Y.
Enrollment - 4,500
Colors - Blue & Yellow
Nickname - Yellow Jackets
Conference - University Ath. Assoc
President - Joel Seligman
Athletic Director - George Vander Zwaag
2007 Record - 28-7
Head Coach - Michelle Burrell
SID - Dennis O'Donnell
SID Phone - 585-275-5955
E-mail - dennis@sports.rochester.edu
Web Site Address - www.rochester.edu/athletics

FINAL 2007 RESULTS

FINAL RECORD: 34-10(.773)

USA SOUTH: 12-1 .429; HOME 12-4 .750, AWAY: 13-1 .929, NEUTRAL: 9-5 .643

Game date	Opposing team	Score	r-h-e	r-h-e	Inns	Overall	USA South	Pitcher of record
Feb 17, 2007	at Guilford	W 8-0	8-12-1	0-1-0	6	1-0-0	0-0-0	BRUCE, K. (W 1-0)
Feb 17, 2007	at Guilford	W 8-0	8-7-0	0-5-4	5	2-0-0	0-0-0	KELLY, L. (W 1-0)
*Feb 24, 2007	at Peace	W 9-0	9-9-1	0-1-5	5	3-0-0	1-0-0	FAIRCHILD, J (W 1-0)
*Feb 24, 2007	at Peace	W 6-2	6-7-1	2-4-2	7	4-0-0	2-0-0	BRUCE, K. (W 2-0)
*Feb 27, 2007	METHODIST	W 4-3	4-10-0	3-6-2	7	5-0-0	3-0-0	FAIRCHILD, J (W 2-0)
*Feb 27, 2007	METHODIST	2-8 L	2-8-1	8-10-1	7	5-1-0	3-1-0	BRUCE, K. (L 2-1)
Mar 2, 2007	vs Oneonta	W 3-2	3-10-1	2-6-1	7	6-1-0	3-1-0	ROWE, K. (W 1-0)
Mar 2, 2007	vs Mary Washington	W 5-2	5-11-0	2-7-2	(8)	7-1-0	3-1-0	ROWE, K. (W 2-0)
Mar 3, 2007	vs Arcadia	W 8-0	8-14-1	0-4-0	7	8-1-0	3-1-0	FAIRCHILD, J (3-0)
Mar 3, 2007	vs Emory & Henry	W 3-1	3-5-1	1-7-2	7	9-1-0	3-1-0	BRUCE, K. (3-1)
Mar 4, 2007	POLYTECHNIC (NY)	W 6-5	6-10-2	5-4-0	7	10-1-0	3-1-0	TIPTON, S. (W 1-0)
Mar 4, 2007	POLYTECHNIC (NY)	W 11-1	11-12-1	1-2-1	5	11-1-0	3-1-0	KELLY, L. (2-0)
Mar 7, 2007	VA WESLEYAN	W 9-6	9-14-0	6-8-0	7	12-1-0	3-1-0	FAIRCHILD, J (W 4-0)
Mar 7, 2007	VA WESLEYAN	10-11 L	10-11-2	11-13-3	(8)	12-2-0	3-1-0	ROWE, K. (L 2-1)
Mar 9, 2007	vs Allegheny	W 3-0	3-8-0	0-5-2	7	13-2-0	3-1-0	TIPTON, S. (W 2-0)
Mar 9, 2007	vs York (PA)	4-5 L	4-11-3	5-7-0	7	13-3-0	3-1-0	FAIRCHILD, J (L 4-1)
Mar 10, 2007	at Salisbury	W 6-3	6-10-2	3-9-1	7	14-3-0	3-1-0	FAIRCHILD, J (W 5-1)
Mar 10, 2007	vs King's (PA)	W 4-3	4-11-1	3-8-2	7	15-3-0	3-1-0	BRUCE, K. (W 4-1)
Mar 13, 2007	SALISBURY	12-13 L	12-18-5	13-14-5	(8)	15-4-0	3-1-0	ROWE, K. (L 2-2)
Mar 13, 2007	SALISBURY	5-10 L	5-8-1	10-16-2	7	15-5-0	3-1-0	BRUCE, K. (L 3-2)
Mar 19, 2007	at Bridgewater	W 4-2	4-7-1	2-6-2	7	16-5-0	3-1-0	FAIRCHILD, J (W 6-1)
Mar 19, 2007	at Bridgewater	W 7-2	7-7-0	2-10-4	7	17-5-0	3-1-0	BRUCE, K. (W 5-2)
Mar 20, 2007	at Lynchburg	W 13-3	13-13-0	3-7-3	6	18-5-0	3-1-0	FAIRCHILD, J (W 6-1)
Mar 20, 2007	at Lynchburg	3-7 L	3-9-0	7-8-2	7	18-6-0	3-1-0	TIPTON, S. (L 2-1)
*Mar 24, 2007	GREENSBORO	W 2-0	2-5-0	0-7-1	7	19-6-0	4-1-0	FAIRCHILD, J (W 8-1)
*Mar 24, 2007	GREENSBORO	W 8-4	8-12-1	4-8-0	7	20-6-0	5-1-0	BRUCE, K. (W 6-2)
*Mar 25, 2007	AVERETT	W 1-0	1-6-0	0-2-0	7	21-6-0	6-1-0	FAIRCHILD, J (W 9-1)
*Mar 25, 2007	AVERETT	W 10-2	10-14-1	2-8-3	6	22-6-0	7-1-0	BRUCE, K. (W 7-2)
*Mar 28, 2007	at Ferrum	W 1-0	1-6-0	0-4-1	7	23-6-0	8-1-0	FAIRCHILD, J (W 10-1)
Mar 31, 2007	at Mary Baldwin	W 15-0	15-15-1	0-1-5	5	24-6-0	8-1-0	TIPTON, S. (W 3-1)
Mar 31, 2007	at Mary Baldwin	W 14-0	14-14-1	0-1-6	5	25-6-0	8-1-0	KELLY, L. (W 3-0)
*Apr 1, 2007	at Shenandoah	W 6-1	6-11-4	1-7-2	7	26-6-0	9-1-0	FAIRCHILD, J (W 11-1)
*Apr 1, 2007	at Shenandoah	W 9-1	9-10-1	1-7-3	6	27-6-0	10-1-0	BRUCE, K. (W 8-2)
*Apr 4, 2007	NC WESLEYAN	W 7-5	7-6-8	5-7-4	7	28-6-0	11-1-0	FAIRCHILD, J (W 12-1)
*Apr 4, 2007	NC WESLEYAN	W 10-2	10-11-1	2-3-3	5	29-6-0	12-1-0	BRUCE, K. (W 9-2)
Apr 6, 2007	CHOWAN	W 9-2	9-10-2	2-4-1	7	30-6-0	12-1-0	FAIRCHILD, J (W 13-1)
Apr 6, 2007	CHOWAN	W 4-2	4-8-0	2-3-0	7	31-6-0	12-1-0	BRUCE, K. (W 10-2)
#Apr 13, 2007	vs Ferrum	W 6-0	6-12-0	0-3-1	7	32-6-0	12-1-0	BRUCE, K. (W 11-2)
#Apr 13, 2007	vs NC Wesleyan	W 6-2	6-8-0	2-4-2	7	33-6-0	12-1-0	FAIRCHILD, J (W 14-1)
#Apr 14, 2007	vs Methodist	5-9 L	5-11-5	9-12-2	(8)	33-7-0	12-1-0	ROWE, K. (L 2-3)
#Apr 14, 2007	vs Shenandoah	6-8 L	6-9-1	8-11-3	(8)	33-8-0	12-1-0	BRUCE, K. (L 11-3)
%May 10, 2007	vs Rutgers-Camden	W 10-3	10-14-1	3-8-0	7	34-8-0	12-1-0	FAIRCHILD, J (W 15-1)
%May 11, 2007	vs Lynchburg	3-6 L	3-6-3	6-10-0	7	34-9-0	12-1-0	ROWE, K. (L 2-4)
%May 12, 2007	vs Salisbury	1-6 L	1-10-4	6-8-0	7	34-10-0	12-1-0	BRUCE, K. (L 11-4)

() extra inning game

*USA South game

#USA South Tournament game

%NCAA Tournament game



Danielle Steel



Lindsay Kelly

FINAL 2007 STATISTICS

Player	AVG	GP	GS	AB	R	H	2B	3B	HR	RBI	TB	SLG%	BB	HBP	SO	GDP	OB%	SF	SH	SB	ATT	PO	A	E	FLD%	
SEVERIN, Marget	.457	43	43	129	22	59	17	2	3	44	89	.690	21	3	9	0	.539	1	3	1	1	165	18	3	.984	
KENNEDY, Mary	.425	44	44	153	44	65	2	1	0	9	69	.451	2	0	12	0	.429	1	6	28	30	58	79	14	.907	
NICKLOY, Kristin	.419	40	33	93	12	39	8	2	2	24	57	.613	14	0	10	1	.482	3	4	0	0	191	4	4	.980	
MOYERS, Katie	.411	40	40	129	39	53	9	3	1	24	71	.550	7	3	4	0	.447	2	7	8	10	86	70	8	.951	
PLEVEICH, Lauren	.374	40	39	123	17	46	6	1	5	36	69	.561	11	0	7	2	.419	2	3	1	1	73	11	1	.988	
BOND, Becky	.307	40	36	88	9	27	5	2	0	17	36	.409	6	1	10	0	.358	0	6	1	1	19	2	1	.955	
HOSE, Melanie	.290	40	40	100	23	29	2	1	0	19	33	.330	14	2	7	0	.385	1	10	7	7	39	7	1	.979	
(Less than 88 at bats)																										
HARPER, Lenora	.667	39	0	3	24	2	0	0	0	2	2	.667	0	0	1	0	.667	0	0	16	18	0	0	0	.000	
UNDERWOOD, Audra	.438	26	1	16	5	7	0	0	0	1	7	.438	3	0	5	0	.500	1	2	1	1	5	0	0	.714	
JANSEN, Jamie	.378	31	11	45	13	17	2	1	0	10	21	.467	7	0	1	0	.453	1	1	2	2	14	0	2	.875	
ASHWORTH, Renee	.333	25	8	33	6	11	2	0	1	4	16	.485	7	0	6	0	.450	0	3	0	0	14	0	2	.875	
ENGLAND, Megan	.333	27	0	3	8	1	0	1	0	0	3	1.000	0	0	0	0	.333	0	0	0	1	2	2	1	.800	
MORRIS, Megan	.326	32	8	43	14	14	3	2	1	12	24	.558	5	1	6	0	.392	2	1	5	7	7	5	2	.857	
JOHNSON, Mia	.313	38	33	83	14	26	8	2	1	15	41	.494	10	0	13	1	.387	0	3	2	2	21	1	0	1.000	
BROWN, Hannah	.273	38	12	33	2	9	0	0	0	2	9	.273	3	5	9	0	.415	0	2	0	0	123	1	3	.976	
STEEL, Danielle	.256	37	34	86	10	22	2	0	0	13	24	.279	5	2	3	0	.312	0	5	1	1	24	53	6	.928	
MORGAN, Taylor	.231	9	0	13	0	3	0	0	0	3	3	.231	0	0	2	0	.231	0	0	0	0	9	0	0	1.000	
ZICK, Mikki	.205	25	14	39	8	8	2	0	0	7	10	.256	6	1	6	0	.319	1	3	1	2	11	24	2	.946	
THOMPSON, Katie	.200	37	0	5	13	1	0	0	0	0	1	.200	1	0	1	0	.333	0	0	4	5	0	0	0	.000	
HARRIS, Brittney	.083	13	0	12	2	1	1	0	0	0	2	.167	0	0	1	0	.083	0	0	0	0	1	1	0	1.000	
KELLY, Lindsay	.000	1	0	0	1	0	0	0	0	0	0	.000	0	0	0	0	.000	0	0	0	0	2	4	0	1.000	
Totals	.358	44	44	1229	286	440	69	18	14	242	587	.478	122	18	113	4	.419	15	59	78	89	876	379	59	.955	
Opponents	.253	44	44	1132	142	286	41	6	19	120	396	.350	94	7	223	4	.311	11	38	20	26	839	414	83	.938	

LOB - Team (321), Opp (267). DPs turned - Team (12), Opp (16). IBB - Team (1), PLEVEICH, L. 1. Picked off - BOND, B. 1, JANSEN, J. 1, MORRIS, M. 1.

Player	ERA	W	L	APP	GS	CG	SHO	CBSV	IP	H	R	ER	BB	SO	2B	3B	HR	AB	B/Avg	WP	HBP	BK	
FAIRCHILD, Janet	1.62	15	1	22	22	1	1	6	0	108.0	91	42	25	32	61	7	2	3	417	.218	3	2	1
BRUCE, Kristen	3.92	11	4	18	16	4	0	3	0	91.0	110	58	51	21	86	16	4	11	366	.301	4	2	0
(Less than 44 innings pitched)																							
KELLY, Lindsay	1.57	3	0	11	1	1	0	2	0	22.1	21	7	5	12	20	2	0	0	84	.250	2	0	0
ROWE, Kristen	2.02	2	4	31	0	0	0	8	14	41.2	39	17	12	10	31	9	0	2	157	.248	1	0	0
TIPTON, Sarah	3.38	3	1	9	5	0	0	3	0	29.0	25	18	14	19	25	7	0	3	108	.231	1	3	0
Totals	2.57	34	10	44	44	6	11	10	14	292.0	286	142	107	94	223	41	6	19	1132	.253	11	7	1
Opponents	5.51	10	34	44	44	24	0	0	0	279.2	440	286	220	122	113	69	18	14	1229	.358	31	18	4

PB - Team (9), SEVERIN, M. 6, PLEVEICH, L. 3, Opp (21). Pickoffs - Team (1), SEVERIN, M. 1, Opp (3). SBA/ATT - SEVERIN, M. (12-16), PLEVEICH, L. (8-10), FAIRCHILD, J. (6-9), BRUCE, K. (7-7), KELLY, L. (1-4), ROWE, K. (3-3), TIPTON, S. (3-3).

Player	C	PO	A	E	FLD%	DPs	SBA	CSB	SBA%PB	CI
BRUCE, Kristen	30	7	23	0	1.000	0	7	0	1.000	0
JOHNSON, Mia	22	21	1	0	1.000	0	0	0	-	0
MORGAN, Taylor	9	9	0	0	1.000	0	0	0	-	0
ROWE, Kristen	7	0	7	0	1.000	0	3	0	1.000	0
KELLY, Lindsay	6	2	4	0	1.000	0	1	3	.250	0
HARRIS, Brittney	2	1	1	0	1.000	0	0	0	-	0
PLEVEICH, Lauren	85	73	11	1	.988	1	8	2	.800	3
SEVERIN, Marget	186	165	18	3	.984	1	12	4	.750	6
NICKLOY, Kristin	199	191	4	4	.980	2	0	0	-	0
HOSE, Melanie	47	39	7	1	.979	0	0	0	-	0
BROWN, Hannah	127	123	1	3	.976	8	0	0	-	0
BOND, Becky	22	19	2	1	.955	0	0	0	-	0
MOYERS, Katie	164	86	70	8	.951	5	0	0	-	0
ZICK, Mikki	37	11	24	2	.946	3	0	0	-	0
STEEL, Danielle	83	24	53	6	.928	3	0	0	-	0
FAIRCHILD, Janet	73	4	63	6	.918	1	6	3	.667	0
KENNEDY, Mary	151	58	79	14	.907	1	0	0	-	0
ASHWORTH, Renee	16	14	0	2	.875	0	0	0	-	0
JANSEN, Jamie	16	14	0	2	.875	0	0	0	-	0
MORRIS, Megan	14	7	5	2	.857	0	0	0	-	0
TIPTON, Sarah	6	1	4	1	.833	0	3	0	1.000	0
ENGLAND, Megan	5	2	2	1	.800	0	0	0	-	0
UNDERWOOD, Audra	7	5	0	2	.714	0	0	0	-	0
HARPER, Lenora	0	0	0	0	.000	0	0	0	-	0
THOMPSON, Katie	0	0	0	0	.000	0	0	0	-	0
Totals	1314	876	379	59	.955	12	20	6	.769	9
Opponents	1336	839	414	83	.938	16	78	11	.876	21

Players returning in bold



Mary Kennedy

TEAM, INDIVIDUAL GAME HIGHS

TEAM GAME HIGHS

Batting		
At bats:	40	vs Salisbury (Mar 13, 2007)
Runs scored:	15	vs Mary Baldwin (Mar 31, 2007)
Hits:	18	vs Salisbury (Mar 13, 2007)
RBI's:	13	vs Lynchburg (Mar 20, 2007)
Doubles:	4	vs Averett (Mar 25, 2007)
	4	vs Chowan (Apr 6, 2007)
Triples:	2	vs Methodist (Feb 27, 2007)
	2	vs Polytechnic (NY) (Mar 4, 2007)
Home runs:	2	vs Arcadia (Mar 3, 2007)
	2	vs Lynchburg (Mar 20, 2007)
Total bases:	24	vs Lynchburg (Mar 20, 2007)
Walks:	7	vs Chowan (Apr 6, 2007)
	7	vs Lynchburg (May 11, 2007)
Strikeouts:	7	vs Emory & Henry (Mar 3, 2007)
Sac hits:	4	vs Bridgewater (Mar 19, 2007)
	4	vs Bridgewater (Mar 19, 2007)
Sac flies:	2	vs King's (PA) (Mar 10, 2007)
	2	vs NC Wesleyan (Apr 4, 2007)
	2	vs Chowan (Apr 6, 2007)
Stolen bases:	7	vs Guilford (Feb 17, 2007)
Hit by pitch:	2	vs Guilford (Feb 17, 2007)
	2	vs Ferrum (Mar 28, 2007)
	2	vs Ferrum (Apr 13, 2007)
Caught stealing:	1	(11 games)
Runners LOB:	13	vs Salisbury (Mar 13, 2007)
Hit into DP:	2	vs Greensboro (Mar 24, 2007)
Fielding		
Putouts:	24	(4 games)
Assists:	17	vs Greensboro (Mar 24, 2007)
Errors:	8	vs NC Wesleyan (Apr 4, 2007)
Passed balls:	2	vs Methodist (Apr 14, 2007)
DPs turned:	2	vs NC Wesleyan (Apr 4, 2007)
Pitching		
Innings pitched:	8.0	(4 games)
Runs allowed:	13	vs Salisbury (Mar 13, 2007)
Earned runs:	10	vs Salisbury (Mar 13, 2007)
Walks allowed:	5	(5 games)
Strikeouts:	10	vs Mary Baldwin (Mar 31, 2007)
	10	vs Chowan (Apr 6, 2007)
Hits allowed:	16	vs Salisbury (Mar 13, 2007)

INDIVIDUAL GAME HIGHS

Batting		
At bats:	6	MOYERS, Katie vs Salisbury (Mar 13, 2007)
Runs scored:	4	HOSE, Melanie vs VA Wesleyan (Mar 7, 2007)
Hits:	4	KENNEDY, Mary vs King's (PA) (Mar 10, 2007)
	4	PLEVEICH, Lauren vs Averett (Mar 25, 2007)
	4	MOYERS, Katie vs Shenandoah (Apr 1, 2007)
RBI's:	4	(5 games)
Doubles:	3	SEVERIN, Marget vs Lynchburg (Mar 20, 2007)
	3	MOYERS, Katie vs Shenandoah (Apr 1, 2007)
Triples:	1	(18 games)
Home runs:	1	(14 games)
Total bases:	10	MOYERS, Katie vs Shenandoah (Apr 1, 2007)
Walks:	3	NICKLOY, Kristin vs Salisbury (Mar 13, 2007)
Strikeouts:	2	(10 games)
Sac hits:	2	(5 games)
Sac flies:	2	NICKLOY, Kristin vs King's (PA) (Mar 10, 2007)
Stolen bases:	3	KENNEDY, Mary vs Guilford (Feb 17, 2007)
Hit by pitch:	2	BROWN, Hannah vs Guilford (Feb 17, 2007)
Caught stealing:	1	(11 games)
Runners LOB:	7	MOYERS, Katie vs VA Wesleyan (Mar 7, 2007)
Fielding		
Putouts:	14	NICKLOY, Kristin vs Lynchburg (May 11, 2007)
Assists:	7	KENNEDY, Mary vs Lynchburg (May 11, 2007)
Errors:	3	KENNEDY, Mary vs NC Wesleyan (Apr 4, 2007)
Passed balls:	2	SEVERIN, Marget vs Methodist (Apr 14, 2007)
Pitching		
Innings pitched:	8.0	BRUCE, Kristen vs Shenandoah (Apr 14, 2007)
Runs allowed:	10	BRUCE, Kristen vs Salisbury (Mar 13, 2007)
Earned runs:	10	BRUCE, Kristen vs Salisbury (Mar 13, 2007)
Walks allowed:	5	TIPTON, Sarah vs Polytechnic (NY) (Mar 4, 2007)
	5	TIPTON, Sarah vs Lynchburg (Mar 20, 2007)
Strikeouts:	9	TIPTON, Sarah vs Mary Baldwin (Mar 31, 2007)
	9	BRUCE, Kristen vs Chowan (Apr 6, 2007)
Hits allowed:	14	BRUCE, Kristen vs Salisbury (Mar 13, 2007)
Doubles allowed:	4	BRUCE, Kristen vs Averett (Mar 25, 2007)
Triples allowed:	1	(6 games)
Homers allowed:	3	BRUCE, Kristen vs Methodist (Feb 27, 2007)
Wild pitches:	2	FAIRCHILD, Janet vs Lynchburg (Mar 20, 2007)
Hit batters:	2	TIPTON, Sarah vs Mary Washington (Mar 2, 2007)
	2	FAIRCHILD, Janet vs Salisbury (Mar 10, 2007)

CATEGORY LEADERS

BATTING

Hitting minimums - 2 Games 50% of Games 2.0 AB/Game 2.0 TPA/Game			
Batting avg			
SEVERIN, Marget	.457		
KENNEDY, Mary	.425		
NICKLOY, Kristin	.419		
MOYERS, Katie	.411		
PLEVEICH, Lauren	.374		
Slugging pct			
SEVERIN, Marget	.690		
NICKLOY, Kristin	.613		
PLEVEICH, Lauren	.561		
MOYERS, Katie	.550		
KENNEDY, Mary	.451		
On base pct			
SEVERIN, Marget	.539		
NICKLOY, Kristin	.482		
MOYERS, Katie	.447		
KENNEDY, Mary	.429		
PLEVEICH, Lauren	.419		
Runs scored			
KENNEDY, Mary	44		
MOYERS, Katie	39		
HARPER, Lenora	24		
HOSE, Melanie	23		
SEVERIN, Marget	22		
Hits			
KENNEDY, Mary	65		
SEVERIN, Marget	59		
MOYERS, Katie	53		
PLEVEICH, Lauren	46		
NICKLOY, Kristin	39		
Runs batted in			
SEVERIN, Marget	44		
PLEVEICH, Lauren	36		
MOYERS, Katie	24		
NICKLOY, Kristin	24		
HOSE, Melanie	19		
Doubles			
SEVERIN, Marget	17		
MOYERS, Katie	9		
JOHNSON, Mia	8		
NICKLOY, Kristin	8		
PLEVEICH, Lauren	6		
Triples			
MOYERS, Katie	3		
5 tied at	2		
Home runs			
PLEVEICH, Lauren	5		
SEVERIN, Marget	3		
NICKLOY, Kristin	2		
4 tied at	1		
Total bases			
SEVERIN, Marget	89		
MOYERS, Katie	71		
PLEVEICH, Lauren	69		
KENNEDY, Mary	69		
NICKLOY, Kristin	57		
Walks			
SEVERIN, Marget	21		
NICKLOY, Kristin	14		
HOSE, Melanie	14		
PLEVEICH, Lauren	11		
JOHNSON, Mia	10		

PITCHING

Pitching minimums - 1 Games 9 IP 1.0 IP/Game			
Earned run avg			
FAIRCHILD, Janet	1.62		
BRUCE, Kristen	3.92		
Opposing bat avg			
FAIRCHILD, Janet	.218		
BRUCE, Kristen	.301		
Won-loss pct			
FAIRCHILD, Janet	.938		
BRUCE, Kristen	.733		
Wins			
FAIRCHILD, Janet	15		
BRUCE, Kristen	11		
KELLY, Lindsay	3		
TIPTON, Sarah	3		
ROWE, Kristen	2		
Losses			
BRUCE, Kristen	4		
ROWE, Kristen	4		
TIPTON, Sarah	1		
FAIRCHILD, Janet	1		
Saves			
ROWE, Kristen	14		
Innings pitched			
FAIRCHILD, Janet	108.0		
BRUCE, Kristen	91.0		
Batters struck out			
BRUCE, Kristen	86		
FAIRCHILD, Janet	61		
ROWE, Kristen	31		
TIPTON, Sarah	25		
KELLY, Lindsay	20		
Appearances			
ROWE, Kristen	31		
FAIRCHILD, Janet	22		
BRUCE, Kristen	18		
KELLY, Lindsay	11		
TIPTON, Sarah	9		
Games started			
FAIRCHILD, Janet	22		
BRUCE, Kristen	16		
TIPTON, Sarah	5		
KELLY, Lindsay	1		
Games finished			
ROWE, Kristen	31		
KELLY, Lindsay	4		
TIPTON, Sarah	2		
BRUCE, Kristen	1		
Games in relief			
ROWE, Kristen	31		
KELLY, Lindsay	10		
TIPTON, Sarah	4		
BRUCE, Kristen	2		

CNU's ALL-TIME BEST

LAUREN BATSON

Year	G	AB	R	H	2B	3B	HR	RBI	BB	K	SB	BAVE.
2003	39	105	33	28	2	0	0	5	15	17	27	.257
2004	43	136	38	65	3	0	0	13	7	14	43	.478
Career	82	241	71	94	5	0	0	18	22	31	70	.391

KERRI COBB - HITTING

Year	G	AB	R	H	2B	3B	HR	RBI	BB	K	SB	BAVE.
1994	45	147	25	48	4	2	0	30	6	3	2	.327
1995	43	136	31	60	7	4	0	37	4	6	6	.441
Career	89	283	56	108	11	6	0	67	10	9	8	.382

KERRI COBB - PITCHING

Year	G	GS	CG	W	L	IP	H	R	ER	BB	K	ERA
1994	27	23	16	14	7	139.2	125	78	46	57	105	2.31
1995	21	21	20	15	6	132.2	85	46	22	36	142	1.16
Career	48	44	36	29	13	272.1	210	124	68	93	247	1.75

DANA EDWARDS

Year	G	AB	R	H	2B	3B	HR	RBI	BB	K	SB	BAVE.
1997	37	97	30	39	9	7	1	29	11	12	11	.402
1998	40	130	40	60	15	7	4	43	5	7	8	.462
Career	77	227	70	99	24	14	5	72	16	19	19	.436

ALISA FOX

Year	G	AB	R	H	2B	3B	HR	RBI	BB	K	SB	BAVE.
1985	21	61	21	13	1	0	0	8	13	0	15	.213
1986	33	97	31	44	6	3	2	26	20	0	28	.454
1987	23	80	22	28	4	0	0	13	6	0	16	.350
Career	77	238	74	85	11	3	2	47	39	0	59	.357

VANESSA GRAY - HITTING

Year	G	AB	R	H	2B	3B	HR	RBI	BB	K	SB	BAVE.
2001	26	68	13	23	7	0	2	18	7	4	0	.338
2002	43	126	21	39	10	1	1	19	7	12	0	.310
2003	39	113	19	46	13	2	2	27	5	3	1	.407
2004	41	120	16	36	9	0	1	21	14	8	1	.300
Career	149	427	69	144	39	3	6	85	34	27	2	.337

VANESSA GRAY - PITCHING

Year	G	GS	CG	W	L	IP	H	R	ER	BB	K	ERA
2001	21	21	16	16	4	131.2	109	41	30	25	84	1.59
2002	28	21	19	17	6	152.2	129	44	29	17	71	1.33
2003	20	20	14	15	4	115.2	71	23	12	14	88	0.73
2004	21	19	12	17	2	114.2	95	27	12	6	69	0.73
Career	90	81	61	65	16	514.2	304	114	83	62	312	1.13

JEN HARRELL

Year	G	AB	R	H	2B	3B	HR	RBI	BB	K	SB	BAVE.
2000	44	134	31	52	8	3	1	26	8	14	6	.388
2001	42	117	34	45	7	5	5	36	10	19	4	.385
2002	39	129	29	47	9	3	2	27	5	12	8	.364
2003	39	117	36	42	10	5	7	36	8	19	1	.359
Career	164	497	130	186	34	16	15	125	31	64	19	.374

STACEY HUNDLEY

Year	G	AB	R	H	2B	3B	HR	RBI	BB	K	SB	BAVE.
2000	44	152	42	69	3	2	0	13	6	6	14	.454
2001	44	143	47	61	5	2	0	12	5	5	11	.427
2002	41	148	41	58	8	0	1	16	7	12	11	.392
Career	129	443	130	188	16	4	1	41	18	23	36	.424

MICHELLE KASS-PREWITT

Year	G	GS	CG	W	L	IP	H	R	ER	BB	K	ERA
2003	22	19	19	16	3	136.1	83	24	13	17	129	0.67
2004	25	21	18	17	5	137.0	110	35	26	17	177	1.33
2005	28	26	21	16	10	176.1	134	52	38	26	182	1.51
Career	75	66	58	49	18	449.2	335	111	74	60	488	1.15

C.J. MCQUEEN

Year	G	AB	R	H	2B	3B	HR	RBI	BB	K	SB	BAVE.
2003	39	81	18	11	1	1	1	9	9	22	7	.136
2004	43	130	40	54	3	5	4	32	19	14	15	.415
2005	42	131	22	44	10	2	0	9	22	21	14	.336
2006	40	134	35	47	5	0	1	14	25	24	13	.351
Career	164	476	115	156	19	8	6	64	75	81	49	.328

JENNIFER NOWACKI

Year	G	AB	R	H	2B	3B	HR	RBI	BB	K	SB	BAVE.
1999	42	132	33	51	7	2	4	46	9	8	3	.386
2000	44	131	32	45	7	6	9	41	2	15	3	.344
2001	44	138	27	44	7	7	4	29	3	12	1	.319
2002	40	133	26	41	6	3	3	26	4	10	0	.308
Career	170	534	118	181	27	18	20	142	18	45	7	.339

JILL OWENS - HITTING

Year	G	AB	R	H	2B	3B	HR	RBI	BB	K	SB	BAVE.
1995	24	61	10	21	0	1	0	5	0	4	0	.344
1996	42	127	20	52	3	0	0	21	5	0	3	.409
1997	38	99	16	36	6	3	0	21	3	2	3	.364
1998	45	150	30	64	14	3	1	32	7	1	3	.427
Career	149	434	76	173	23	7	1	79	19	7	9	.399

JILL OWENS - PITCHING

Year	G	GS	CG	W	L	IP	H	R	ER	BB	K	ERA
1995	23	22	22	19	3	146.1	164	71	44	13	44	2.10
1996	32	25	23	19	7	173.2	156	65	30	21	120	1.21
1997	25	19	17	16	5	133.2	118	52	24	19	56	1.26
1998	24	20	18	14	7	135.1	128	69	39	14	57	2.02
Career	104	86	80	68	22	589.0	566	257	137	63	277	1.63

TAMMI PEROK

Year	G	AB	R	H	2B	3B	HR	RBI	BB	K	SB	BAVE.
1999	42	134	45	52	6	1	0	21	17	4	8	.388
2000	11	30	4	5	1	1	0	0	3	5	1	.167
2001	44	130	37	42	4	4	3	25	12	10	1	.323
2002	44	134	33	41	5	3	0	9	22	11	6	.306
2003	39	125	29	40	8	3	0	21	11	3	5	.320
Career	180	553	148	180	24	12	3	76	65	33	21	.325



Lauren Batson



Kerri Cobb



Dana Edwards



Alisa Fox



Vanessa Gray



Jen Harrell



Stacey Hundley



Michelle
Kass-Prewitt



C.J. McQueen



Jennifer Nowacki



Jill Owens



Tammi Perok



KINSEY PRITCHETT

Year	G	AB	R	H	2B	3B	HR	RBI	BB	K	SB	BAVE
1992	32	92	20	36	6	2	1	30	8	5	7	.391
1993	32	104	45	51	6	3	2	25	16	5	9	.490
Career	64	194	65	87	12	5	3	55	24	10	16	.448



Kinsey Pritchett



Cathy Riddick



Andrea Rohde



Dee Shults

CATHY RIDDICK

Year	G	AB	R	H	2B	3B	HR	RBI	BB	K	SB	BAVE
1993	37	93	21	29	4	1	1	33	11	5	9	.312
1994	45	148	37	71	10	6	0	26	13	5	12	.480
1995	43	138	37	52	11	4	2	37	13	3	17	.377
1996	35	104	24	37	6	1	0	24	16	3	5	.356
Career	160	483	119	189	31	12	3	120	53	16	43	.391

ANDREA ROHDE

Year	G	AB	R	H	2B	3B	HR	RBI	BB	K	SB	BAVE
2003	38	92	13	26	6	0	1	12	6	4	0	.283
2004	43	12	18	43	8	3	2	35	15	9	3	.352
2005	42	123	12	40	4	0	1	16	9	15	0	.325
2006	40	127	14	48	12	0	4	27	9	12	0	.378
Career	163	464	57	157	30	3	8	90	39	40	3	.338

DEE SHULTS

Year	G	AB	R	H	2B	3B	HR	RBI	BB	K	SB	BAVE
1996	42	115	21	42	5	7	1	28	13	6	4	.365
1997	43	110	34	42	7	1	1	27	19	7	15	.382
1998	45	127	31	49	14	1	0	29	17	7	12	.386
1999	42	124	44	51	13	2	6	36	20	12	9	.411
Career	172	476	130	184	39	11	8	120	69	32	40	.387

DALLAS SLOSJARIK

Year	G	AB	R	H	2B	3B	HR	RBI	BB	K	SB	BAVE
2001	40	114	15	35	7	2	1	20	3	12	2	.307
2002	44	157	32	67	13	4	3	39	5	16	12	.427
2003	37	118	31	45	4	6	2	28	9	10	12	.381
2004	43	142	37	56	4	8	4	40	8	12	24	.394
Career	164	531	115	204	28	20	10	127	25	50	50	.384

ALECIA TAVERNITI

Year	G	AB	R	H	2B	3B	HR	RBI	BB	K	SB	BAVE
1992	46	138	36	56	10	4	1	44	12	4	5	.406
1993	37	120	39	57	9	1	0	50	12	2	2	.475
1994	11	31	5	12	2	0	0	7	2	2	0	.387
Career	94	289	80	125	21	5	1	101	26	8	7	.433



Dallas Slosjarik



Alecia Taverniti

ALL-TIME TEAM BATTING & FIELDING STATS

Year	Record	G	AB	R	H	2B	3B	HR	RBI	SB	BB	K	PO	A	E	FAVE	BAVE
1985	15-6	21	547	183	180	14	4	2	137	114	137	50	399	150	42	.929	.329
1986	11-22	33	878	187	280	25	13	3	149	103	145	72	631	298	115	.890	.319
1987	11-12	23	627	126	172	15	7	2	83	81	91	45	447	214	69	.905	.274
1988	3-20	22	526	94	123	13	7	0	74	32	103	99	411	227	87	.880	.234
1989	11-12	23	591	152	170	19	9	2	125	77	143	65	450	225	47	.935	.288
1990	28-7	35	881	209	279	31	11	2	181	101	175	70	668	356	46	.957	.317
1991	24-15	39	994	277	317	32	17	10	230	83	182	76	703	344	64	.942	.319
1992	26-19-1	46	1140	293	390	58	15	4	234	55	170	79	798	358	70	.943	.342
1993	29-8	37	1037	347	392	56	10	16	288	81	160	72	696	333	48	.955	.378
1994	28-17	45	1241	245	417	54	19	2	203	41	130	105	895	369	87	.936	.336
1995	34-9	43	1141	247	379	41	20	4	189	84	100	79	837	312	72	.941	.332
1996	31-13	44	1135	229	354	45	13	5	192	61	101	81	837	389	102	.923	.312
1997	33-10	43	1117	295	387	66	19	10	251	94	122	82	824	363	103	.920	.346
1998	28-17	45	1229	257	419	81	18	7	210	51	88	94	857	399	94	.930	.341
1999	26-16	42	1182	279	414	69	8	12	238	46	96	88	798	340	94	.924	.350
2000	32-11-1	44	1172	218	382	46	20	12	166	43	94	143	851	310	54	.956	.326
2001	35-9	44	1148	253	374	61	29	22	204	26	81	137	840	362	44	.965	.326
2002	33-11	44	1238	247	406	72	20	21	208	49	99	129	874	448	51	.960	.328
2003	31-7-1	39	1046	238	330	60	18	18	197	63	94	130	759	287	34	.969	.315
2004	36-7	43	1154	254	409	54	19	14	218	117	117	132	816	314	51	.957	.354
2005	24-18	42	1112	123	294	37	4	5	97	36	87	151	859	302	44	.963	.264
2006	23-17	40	1135	227	381	73	7	13	195	43	110	154	772	374	60	.950	.336
2007	34-10	44	1229	286	439	69	18	14	242	76	122	113	876	379	59	.955	.357

ALL-TIME TEAM PITCHING STATS

Year	Record	IP	CG	SV	H	R	ER	K	BB	ERA
1985	15-6	133.0	19	0	134	108	66	35	65	3.42
1986	11-22	210.1	32	0	324	243	135	31	106	4.49
1987	11-12	149.0	21	0	152	134	82	39	99	3.85
1988	3-20	137.0	20	0	207	189	103	16	124	5.26
1989	11-12	150.0	20	0	197	134	105	28	92	4.90
1990	28-7	222.2	16	0	169	79	49	89	77	1.54
1991	24-15	234.1	32	0	209	133	68	131	89	2.03
1992	26-19-1	266.0	30	0	272	177	106	136	88	2.79
1993	29-8	232.0	23	0	235	122	87	115	63	2.63
1994	28-17	298.1	34	1	321	190	96	173	82	2.25
1995	34-9	279.0	43	0	249	117	66	186	49	1.66
1996	31-13	279.0	32	2	278	149	71	164	57	1.78
1997	33-10	274.2	32	3	265	147	84	100	66	2.14
1998	28-17	285.2	30	2	287	165	94	135	55	2.30
1999	26-16	268.0	26	2	323	215	119	147	79	3.11
2000	32-11-1	282.2	31	0	236	103	78	180	65	1.93
2001	35-9	283.0	38	0	196	68	50	195	48	1.24
2002	33-11	291.1	34	1	254	98	71	159	58	2.19
2003	31-7-1	253.0	33	0	155	48	26	218	32	0.92
2004	36-7	272.1	32	2	228	74	50	256	31	1.29
2005	24-18	286.1	34	2	256	111	84	236	66	2.05
2006	23-17	158.1	29	1	308	174	126	170	103	3.41

RECORD BOOK

Individual Batting

AT BATS

Game 8 Alisa Fox vs. Averett, 4/23/87
Season 160 Kim Messick, 1998
Career 553 Tammy Perok, 1999-03

RUNS

Game 4 by several
Season 56 Kim Messick, 1999
Career 148 Tammy Perok, 1999-03

HITS

Game 6 Alisa Fox vs. Averett, 4/23/87
Season 71 Cathy Riddick, 1994
Career 203 Dallas Slosjarik, 2001-04

DOUBLES

Season 17 Margit Severin, 2007
Career 39 Dee Shults, 1996-99
39 Vanessa Gray, 2001-04

TRIPLES

Season 8 Dallas Slosjarik, 2004
Career 20 Dallas Slosjarik, 2001-04

HOME RUNS

Season 9 Jennifer Nowacki, 2000
Career 20 Jennifer Nowacki, 1999-02

TOTAL BASES

Game 10 Katie Moyers vs. Shenandoah, 4/1/07

Season 101 Dana Edwards, 1998
Career 304 Jennifer Nowacki, 1999-02

RBIs

Game 9 Jennifer Fields, vs. Methodist, 4/17/93
Season 50 Alecia Taverniti, 1993
Career 142 Jennifer Nowacki, 1999-02

STRIKEOUTS

Season 30 Renee Sigafoos, 2004
Career 83 Renee Sigafoos, 2001-04

WALKS

Game 5 Kim Saunders vs. NC Wesleyan, 3/12/86
Season 33 Kerry Suniega, 1994
Career 91, Kim Wells, 1990-93

STOLEN BASES

Game 5 Sandy Miller vs. NC Wesleyan, 4/21/86
Season 43 Lauren Batson, 2004
Career 73 Demetra Saunders, 1989, 91-92

BATTING AVERAGE

Season .490 Kinsey Pritchett, 1993
Career .436 Dana Edwards, 1997-98

SLUGGING PERCENTAGE

Season .777 Dana Edwards, 1998
Career .731 Dana Edwards, 1997-98

HIT BY PITCH

Season 8, Crystal Storey, 2000
Career 15 Hannah Brown, 2005-
FEWEST STRIKEOUTS

Career 0 by Alisa Fox in 238 AB
HITTING STREAK

Career 19 Stacey Hundley, 2000

Pitching

APPEARANCES

Season 40 Mary Carpenter, 1992
Career 104 Jill Owens, 1995-98

COMPLETE GAMES

Season 24 Mary Carpenter, 1992
Career 80 Jill Owens, 1995-98

INNINGS PITCHED

Game 11 Kathy Meeks vs. Averett,

4/23/87

Season 198.1 Mary Carpenter, 1992
Career 589.0 Jill Owens, 1995-8

WINS

Season 24 Cindy Jones, 1990
Career 68 Jill Owens, 1995-8

LOSSES

Season 17 Beth Joyner, 1985
Career 28 Mary Carpenter 1991-93

SHUTOUTS

Season 13 Donna Cerami, 2001
Career 32 Vanessa Gray, 2001-04

SAVES

Season 14 Kristen Rowe, 2007
Career 14 Kristen Rowe, 2007-
WALKS

Game 15 Norine Davis vs. Va. Wesleyan, 4/2/85

Season 77 Amy Rilee, 1989
Career 146 Mary Carpenter, 1991-93

STRIKEOUTS

Game 17 Michelle Kass vs. Methodist, 4/3/03

Season 182 Michelle Kass-Prewitt, 2005
Career 488 Michelle Kass-Prewitt, 2003-05

ERA

Season 0.67 Michelle Kass, 2003
Career 1.13 Vanessa Gray, 2001-04

NO HITTERS

Season 4 Mary Carpenter, 1991
Career 7 Donna Cerami, 1999-01
Consecutive - Jill Owens vs. Shenandoah, 3/31/96 & Maine-Presque Isle, 4/3/96

Fielding

PUTOUTS

Season 310 Jen Harrell, 2002
Career 1091 Jen Harrell, 2000-03

ASSISTS

Season 106 C.J. McQueen, 2006
Career 338 C.J. McQueen, 2003-06

ERRORS

Season 27 Alisa Fox, 1986
Career 53 Alisa Fox, 1985-87

TEAM Batting

AT BATS

Game 56 vs. Averett, 4/23/87
Season 1241 in 1994

RUNS

Game 26 vs. Md.-E. Shore, 4/5/93
Season 347 in 1993

HITS

Game 27 vs. Averett, 4/23/87
Season 439 in 2007

DOUBLES

Season 81 in 1998

TRIPLES

Season 29 in 2001

HOME RUNS

Game 4 vs. Oneonta, 3/11/06
Season 22 in 2001

TOTAL BASES

Season 586 in 2007

RBIs

Game 22 vs. Md.-E. Shore, 4/5/93
Season 288 in 1993

BATTING AVERAGE

Season .378 in 1993

STOLEN BASES

Game 16 vs. Lynchburg, 3/26/86
Season 117 in 2004

Pitching

COMPLETE GAMES

Season 43 in 1995

WALKS

Game 15 vs. Va. Wesleyan, 4/2/85
Season 124 in 1988

FEWEST WALKS ALLOWED

Season 81 in 2001

Season 31 in 2004

STRIKEOUTS

Game 17 vs. Methodist, 4/3/03

Season 256 in 2004

RUNS ALLOWED

Season 243 in 1986

FEWEST RUNS ALLOWED

Season 48 in 2003

HITS ALLOWED

Season 324 in 1986

FEWEST HITS ALLOWED

Season 134 in 1985

LOWEST ERA

Season 0.92 in 2003

Fielding

PUTOUTS

895 in 1994

ASSISTS

448 in 2002

ERRORS

115 in 1986

FEWEST ERRORS

34 in 2003

PCT.

.969 in 2003

MISC.

Highest W-L Pct.

.837 in 2004

Lowest W-L Pct.

.130 in 1988

Games Won

36 in 2004

Fewest Games Won

3 in 1988

Winning Streak

19 in 2004

Losing Streak

9 in 1988

Margin of Victory

25 vs.

Md.-E. Shore 4/5/93

Records set in 2007 bold



C.J. McQueen

ALL-TIME SERIES RECORDS

OPPONENT	W L	First Met	Last Met	Last CNU Win	Last Opp Win	OPPONENT	W L	First Met	Last Met	Last CNU Win	Last Opp Win
Albright	0-1	2004	2004		2004 (1-0)	Massachusetts-Lowell	3-1	1996	1997	1997 (7-0)	1997 (4-2)
Allegheny (Pa.)	2-0	2006	2007	2007 (3-0)		Meredith (N.C.)	4-0	1995	1999	1997 (7-6)	
Arcadia (Pa.)	1-0	2007	2007	2007 (8-0)		Messiah (Pa.)	1-3	1994	2002	2002 (2-0)	2002 (3-0)
Averett	47-14	1985	2007	2007 (1-0)	2006 (2-1)	Methodist	33-43	1985	2007	2007 (4-3)	2007 (9-5)
Barton	3-1	1991	1992	1992 (15-5)	1992 (7-2)	Montclair (N.J.) St.	0-2	1991	1995		1995 (9-1)
Bethany (W.Va.)	2-3	1997	2000	2000 (4-1)	1999 (7-6)	Moravian (Pa.)	3-2	2002	2005	2005 (1-0)	2005 (2-1)
Binghamton (N.Y.)	0-2	1997	1998		1998 (4-1)	Mt. Olive (N.C.)	0-2	1992	1992		1992 (5-4)
Bluefield (W.Va.)	2-0	1995	1997	1997 (7-0)		Muhlenberg	0-1	2001	2001		2001 (6-2)
Bridgewater	5-6	1991	2007	2007 (7-2)	2001 (3-0)	New Jersey, Col. of	0-2	1994	1998		1998 (6-2)
Buffalo St.	3-1	1989	1990	1990 (4-2)	1989 (13-1)	New York Tech	0-1	1991	1991		1991 (4-0)
Cabrini (Pa.)	2-0	1996	1996	1996 (10-2)		Norfolk St.	2-1	1990	1992	1990 (3-2)	1992 (9-1)
Calvin (Mich.)	1-1	1995	1995	1995 (4-1)	1995 (5-0)	North Adams (Ma.) St.	3-1	1992	1992	1992 (2-0)	1992 (8-6)
Canisius (N.Y.)	0-4	1986	1989		1989 (7-3)	N.C. Wesleyan	45-23	1985	2007	2007 (6-2)	2007 (6-2)
Catholic	9-2	1993	1999	1999 (11-5)	1994 (5-2)	Oneonta (N.Y.) St.	5-1	2005	2007	2007 (3-2)	2006 (6-4)
Central (Iowa)	0-1	1998	1998		1998 (10-2)	Peabody (N.C.)	8-2	2003	2007	2007 (6-2)	2006 (2-20)
Chowan	22-12	1987	2007	2007 (4-2)	2004 (1-0)	Pembroke (N.C.) St.	1-0	1990	1990	1990 (9-0)	
Colgate	0-2	1988	1988		1988 (11-2)	Penn St.-Behrend	1-0	1995	1995	1995 (12-5)	
Corland (N.Y.) St.	0-1	1991	1991		1991 (2-1)	Polytechnic (N.Y.)	2-0	2007	2007	2007 (6-5)	
C.W. Post (N.Y.)	1-1	1991	1992	1992 (2-0)	1991 (3-2)	Queens (N.Y.)	1-0	1993	1993	1993 (4-1)	
Dickinson (Pa.)	1-1	1993	1993	1993 (12-0)	1993 (2-1)	Randolph-Macon	8-0	1999	2003	2003 (17-0)	
Dominican (N.Y.)	2-0	1995	1995	1995 (6-4)		Rand-Macon WC	5-0	1999	2002	2002 (16-2)	
Eastern Mennonite	16-2-1	1991	2005	2005 (7-6)	2005 (8-4)	Roanoke	3-2	1997	2005	2005 (2-0)	2001 (1-0)
Elizabethtown	1-1	2000	2004	2004 (4-2)	2000 (2-1)	Rowan (N.J.)	3-5	1992	2003	2003 (1-0)	2003 (2-0)
Elizabeth City St.	12-0	1990	2004	2004 (11-3)		Rutgers-Camden	1-2	2004	2007	2007 (10-3)	2005 (7-0)
Elmira (N.Y.)	13-2	1991	2002	2002 (8-0)	1994 (6-5)	Rutgers-Newark	1-0	2006	2006	2006 (15-5)	
Emory & Henry	2-1	2001	2007	2007 (3-1)	2002 (7-6)	Salisbury	17-21-2	1989	2007	2005 (2-1)	2007 (6-1)
Fayetteville St.	2-0	1990	1990	1990 (5-4)		Savannah A&D	2-0	1997	2002	2002 (6-5)	
Ferrum	44-11	1989	2007	2007 (6-0)	2006 (7-5)	Shenandoah	37-2	1994	2007	2007 (9-1)	2007 (8-6)
Frostburg (Md.) St.	1-1	2005	2006	2005 (6-0)	2006 (10-9)	Shepherd (W.Va.)	1-0	1991	1991	1991 (8-2)	
Gallaudet	1-0	1999	1999		1999 (6-5)	Shippensburg (Pa.) St.	0-2	1988	1988		1988 (2-1)
Geneseo (NY) St.	0-2	1999	2000		2000 (6-5)	Simpson (Iowa)	0-1	1998	1998		1998 (8-0)
Georgian Court (N.J.)	0-1	1993	1993		1993	Southern Maine	2-0	1995	1995	1995 (9-6)	
Greensboro	18-10	1986	2007	2007 (8-4)	2006 (9-1)	Southern Virginia	5-1	2001	2005	2005 (5-3)	2002 (6-5)
Guilford	7-1	2004	2007	2007 (8-0)	2005 (2-1)	St. Andrews	9-6	1985	1990	1990 (1-0)	1988 (14-6)
Gwynedd Mercy	4-2	1999	2003	2003 (5-0)	1999 (8-4)	St. Augustine's (N.C.)	2-0	1996	1996	1996 (4-3)	
Hampton	6-3	1989	1993	1993 (6-4)	1991 (3-1)	St. Joseph's (Me.)	12-6	1988	2000	2000 (8-5)	1999 (10-1)
Hilbert (N.Y.)	1-0	1996	1996	1996 (13-3)		St. Joseph's (NY)	0-1	2000	2000		2000 (3-2)
Huntingdon	1-0	2004	2004	2004 (2-1)		St. Mary's (Minn.)	1-0	1998	1998	1998 (8-3)	
Ithaca (N.Y.)	0-1	1991	1991		1991 (5-2)	St. Paul's	4-0	1991	1993	1993 (14-5)	
Juniata (Pa.)	0-2	2002	2003		2003 (4-3)	SUNY-Brockport	1-1	1994	1994	1994 (8-7)	1987 (2-1)
Kean (N.J.)	1-4	1992	1995	1995 (7-4)	1992 (3-2)	SUNY-New Paltz	3-1	1993	1994	1994 (3-2)	1994 (7-1)
Kenyon	1-0	2000	2000	2000 (1-0)		SUNY-Old Westbury	1-0	1994	1994	1994 (7-1)	
King's (Pa.)	2-0	2006	2007	2007 (4-3)		Susquehanna	3-0	2001	2002	2002 (5-4)	
Lebanon Valley	1-0	2000	2000	2000 (7-0)		Thiel (O.)	1-0	1998	1998	1998 (7-3)	
Louisburg	2-0	1987	1987	1987 (7-3)		UNC-Greensboro	4-4	1985	1988	1986 (9-6)	1988 (9-3)
Lycoming (Pa.)	3-0	2000	2006	2006 (13-8)		Ursinus (Pa.)	2-3	1995	1998	1997 (7-1)	1998 (4-3)
Lynchburg	27-11	1985	2007	2007 (13-3)	2007 (6-3)	Villa Julie (Md.)	2-0	2002	2002	2002 (7-0)	
Maine-Presque Isle	9-0	1994	2004	2004 (11-0)		Virginia Wesleyan	22-31	1985	2007	2007 (9-6)	2007 (11-10)
Manhattanville (N.Y.)	0-1	2005	2005		2005 (1-0)	Washington (Md.)	1-0	2006	2006	2006 (4-1)	
Mansfield (Pa.)	1-0	1990	1990	1990 (2-0)		Washington & Jefferson	2-0	1994	1994	1994 (10-4)	
Mary Baldwin	4-0	2006	2007	2007 (14-0)		Webster (Mo.)	1-0	1998	1998	1998 (4-3)	
Maryland-Eastern Shore	4-0	1992	1993	1993 (26-1)		Wilkes (Pa.)	0-1	2006	2006		2006 (0-3)
Maryville (Tenn.)	2-0	1994	1996	1996 (14-1)		William Paterson (N.J.)	0-1	1993	1993		1993 (11-6)
Mary Washington	27-7	1989	2007	2007 (5-2)	1994 (10-4)	York (Pa.)	1-1	2004	2007	2004 (8-0)	2007 (5-4)
Marywood (Pa.)	0-1	1998	1998		1988 (12-2)	2008 opponents in bold					



Kristin Nickloy



Kristen Bruce



All-America Jill Owens

ALL-AMERICA

1995	Kerri Cobb (3rd team 1B)
1998	Jill Owens (3rd team utility)
2004	Dallas Slosjarik (1st team OF)
2004	Lauren Batson (2nd team OF)

ALL-REGION

1995	Kerri Cobb (1st team 1B)
	Cathy Riddick (1st team C)
1996	Cathy Riddick (2nd team C)
	Jill Owens (2nd team P)
	Lori Terry (3rd team OF)
1997	Jill Owens (2nd team P)
	Heather Emerson (2nd team DH)
	Heather Morris (3rd team C)
	Dana Edwards (2nd team SS)
1998	Jill Owens (1st team utility)
	Dana Edwards (1st team SS)
	Dee Shults (2nd team OF)
	Staci Dodd (3rd team P)
2000	Jen Harrell (2nd team 1B)
	Stacey Hundley (2nd team SS)
	Jennifer Nowacki (2nd team OF)
	Donna Cerami (3rd team P)
2001	Donna Cerami (2nd team P)
	Jen Harrell (2nd team 1B)
	Stacey Hundley (2nd team SS)
	Vanessa Gray (3rd team P)
	Jennifer Nowacki (3rd team OF)
2002	Renee Sigafoos (3rd team C)
2003	Dallas Slosjarik (1st team OF)
	Michelle Kass (2nd team P)
	Dallas Slosjarik (2nd team OF)
	Vanessa Gray (3rd team at large)
	Jen Harrell (3rd team at large)
	Renee Sigafoos (3rd team at large)
2004	Dallas Slosjarik (1st team, OF)
	Lauren Batson (1st team OF)
	Vanessa Gray (2nd team P)
	C.J. McQueen (2nd team SS)
	Michelle Kass (3rd team P)
	Andrea Rhode (3rd team C)

ALL-REGIONAL TOURNAMENT

1998	Jill Owens (1B)
	Dana Edwards (SS)

ALL-VIRGINIA

DIVISION II-III

1995	Kerri Cobb (1st team P)
	Kerri Cobb (1st team 1B)
	Cathy Riddick (1st team C)
	Jill Owens (Hon. Men. P)
	Tara McClenney (Hon. Men. OF)
1996	Jill Owens (1st team P)
	Jill Owens (Hon. Men. 1B)
1997	Jill Owens (1st team P)
	Heather Phillips (1st team 1B)

	Kati Minnick (1st team 3B)
	Heather Emerson (1st team DH)
	Julie Shelton (2nd team P)
	Dee Shults (2nd team OF)
1998	Jill Owens (1st team 1B)
	Dana Edwards (1st team SS)
	Dee Shults (1st team OF)
1999	Dee Shults (1st team OF)
2000	Donna Cerami (1st team P)
	Stacey Hundley (1st team SS)
	Jennifer Nowacki (Honorable Mention)
	Jen Harrell (Honorable Mention)
2001	Donna Cerami (1st team P)
	Jennifer Nowacki (Honorable Mention)
	Vanessa Gray (Honorable Mention)
2002	Dallas Slosjarik (1st team OF)
	Vanessa Gray (Honorable Mention)
2003	Michelle Kass (1st team P)
	Vanessa Gray (1st team 3B)
	Dallas Slosjarik (Honorable Mention OF)
	Jen Harrell (Honorable Mention 1B)
	Vanessa Gray (Honorable Mention P)
2004	Vanessa Gray (1st team P)
	Lauren Batson (1st team OF)
	Dallas Slosjarik (1st team OF)
2005	Michelle Kass-Prewitt (2nd team P)
	Andrea Rohde (2nd team C)
	C.J. McQueen (2nd team SS)
2006	Katie Moyers (1st team 2B)
	C.J. McQueen (1st team SS)
	Andrea Rohde (1st team Util)
2007	Janet Fairchild (1st team P)
	Margit Severin (2nd team C)
	Katie Moyers (2nd team 2B)
	Lauren Plevich (2nd team DP)

ALL-VIRGINIA

DIVISION II-III

PLAYER OF THE YEAR

1998	Jill Owens
------	------------

ALL-VIRGINIA

DIVISION II-III

COACH OF THE YEAR

2004	Keith Parr
------	------------

ALL-CONFERENCE

1985	Michelle Masco (1st team SS)
	Michelle Hergenrother (2nd team)
	Lisa Gorby (2nd team)
	Norine Davis (2nd team)
1986	Alisa Fox (1st team SS)
	Sandra Self (2nd team)
	Dawn Terry (2nd team)
	Kim Saunders (2nd team)
1987	Evonne Bookwalter (2nd team 3B)
	Alisa Fox (2nd team SS)
	Lisa Hayes (2nd team OF)
1989	Sharon Ware (1st team DH)
	Cindy Green (2nd team 3B)
	Beth Trader (2nd team SS)
	Demetra Saunders (2nd team C)
1990	Beth Trader (1st team OF)
	Cindy Jones (1st team P)
	Jill Sagester (2nd team 2B)
	Jennifer Fields (2nd team 1B)
	Kim Cason (2nd team 3B)
	Cindy Greene (2nd team SS)
	Lisa Adams (2nd team DH)
1991	Jennifer Fields (1st team 1B)
	Mary Carpenter (1st team P)
	Kim Cason (1st team 1B)
	Jennifer Bryant (2nd team OF)
	Christy Byard (2nd team OF)
1992	Alecia Taverniti (1st team 2B)
	Kim Wells (1st team C)
	Jennifer Bryant (1st team OF)
	Mary Carpenter (1st team P)
	Demetra Saunders (2nd team 3B)
	Kinsey Pritchett (2nd team SS)
	Rebecca Duckwall (2nd team OF)
	Patty Hooper (2nd team OF)
1993	Alecia Taverniti (1st team 2B)
	Rebecca Ramirez (1st team SS)
	Kim Cason (1st team 3B)
	Kinsey Pritchett (1st team OF)
	Rebecca Duckwall (1st team OF)
	Kerry Suniega (1st team DH)
	Neki Hunter (1st team P)
	Mary Carpenter (1st team P)
	Jennifer Fields (2nd team 1B)
1994	Kerry Suniega (1st team 3B)
	Gretchen Farwell (1st team SS)
	Kerri Cobb (1st team P)
	Kerri Cobb (1st team 2B)
	Cathy Riddick (2nd team C)
	Jennifer Jerding (2nd team OF)
	Rebecca Duckwall (2nd team OF)
1995	Kerri Cobb (1st team 1B)
	Cathy Riddick (1st team C)
	Kerry Suniega (1st team 3B)
	Tara McClenney (1st team OF)
	Kerri Cobb (1st team P)
	Jill Owens (1st team P)
1996	Cathy Riddick (1st team C)
	Jill Owens (1st team P)
	Angie Raynes (1st team DH)
	Joy Davison (2nd team 2B)
	Dee Shults (2nd team SS)
	Lori Terry (2nd team OF)
1997	Jill Owens (1st team P)
	Kati Minnick (1st team 3B)
	Dana Edwards (1st team SS)
	Dee Shults (1st team OF)
	Heather Emerson (1st team DH)
	Heather Phillips (2nd team 1B)
	Sarah Melton (2nd team OF)
1998	Dana Edwards (1st team SS)
	Dee Shults (1st team OF)
	Jill Owens (1st team P)
	Heather Emerson (2nd team DH)
	Staci Dodd (2nd team P)
	Jill Owens (2nd team 1B)
	Kim Messick (2nd team OF)
1999	Kim Messick (1st team OF)
	Tammi Perok (2nd team 2B)
	Crystal Bryant (2nd team 3B)
	Dee Shults (2nd team OF)
2000	Stacey Hundley (1st team SS)
	Jennifer Nowacki (1st team OF)
	Donna Cerami (1st team P)
	Jen Harrell (2nd team 1B)
	Crystal Storey (2nd team UT)
2001	Jen Harrell (1st team 1B)
	Stacey Hundley (1st team SS)
	Renee Sigafoos (1st team C)
	Jennifer Nowacki (1st team OF)
	Donna Cerami (1st team P)
	Vanessa Gray (2nd team P)
	Dallas Slosjarik (2nd team OF)
2002	Stacey Hundley (1st team SS)
	Dallas Slosjarik (1st team OF)
	Vanessa Gray (1st team P)
	Vanessa Gray (2nd team 3B)
	Renee Sigafoos (2nd team C)
2003	Renee Sigafoos (1st team C)
	Dallas Slosjarik (1st team OF)
	Michelle Kass (1st team P)
	Vanessa Gray (1st team P)
	Vanessa Gray (2nd team 3B)
	Jen Harrell (2nd team 1B)
2004	Nicole Gray (1st team 2B)
	C.J. McQueen (1st team SS)
	Andrea Rhode (1st team C)
	Renee Sigafoos (1st team DH)
	Lauren Batson (1st team OF)
	Dallas Slosjarik (1st team OF)
	Vanessa Gray (1st team P)
	Michelle Kass (1st team P)
2005	C.J. McQueen (2nd team SS)
	Michelle Kass-Prewitt (2nd team P)
	Andrea Rohde (Honorable Mention)
2006	Andrea Rohde (1st team Util)
	Katie Moyers (2nd team 2B)
	Margit Severin (2nd team C)
	C.J. McQueen (Hon. Men. SS)
	Melanie Hose (Hon. Men. OF)
	Janet Fairchild (Hon. Men. P)
	Lindsay Kelly (Hon. Men. P)
2007	Margit Severin (1st team C)
	Lauren Plevich (1st team DP)
	Becky Bond (1st team OF)
	Janet Fairchild (1st team P)
	Katie Moyers (2nd team 2B)
	Mary Kennedy (Hon. Men. SS)
	Mia Johnson (Hon. Men. OF)
	Kristen Rowe (Hon. Men. P)

CONFERENCE

ALL-TOURN. TEAM

1985	Michelle Masco (SS)
1990	Beth Trader (OF)

1991	Mary Carpenter (P) Jennifer Fields (1B) Kristi Milby (OF) Kim Wells (C) Rebecca Duckwall (OF) Kinsey Pritchett (SS)
1992	Jennifer Fields (1B) Alecia Taverniti (2B) Rebecca Ramirez (SS) Kinsey Pritchett (OF)
1993	Gretchen Farewell (SS) Cathy Riddick (C) Kerri Cobb (P) Kerri Cobb (P) Cathy Riddick (C) Jill Owens (P) Lorri Terry (OF) Jill Owens (P)
1994	Heather Morris (C) Jaci Morris (OF) Dee Shults (1B) Rachel Ward (2B) Dana Edwards (SS) Heather Emerson (DH) Crystal Bryant (3B) Andi McKenney (DH) Jennifer Nowacki (OF) Vanessa Gray (P) Stacey Hundley (SS) Donna Cerami (P)
1995	Stacey Hundley (SS) Jennifer Nowacki (OF) Jen Harrell (1B) Dallas Slosjarik (OF) Michelle Kass (P) C.J. McQueen (SS) Susan Ishman (DP) Becky Bond (OF) Kristen Nickloy (1B) Katie Moyers (2B) Megan Morris (OF)
1996	
1997	
1998	
1999	
2000	
2001	
2002	
2003	
2005	
2007	

CONFERENCE TOURNAMENT MVP

1993	Jennifer Fields
1994	Cathy Riddick
1995	Cathy Riddick
1997	Heather Morris
2001	Donna Cerami

CONFERENCE PLAYER OF THE YEAR

1992	Mary Carpenter
1995	Kerri Cobb
1997	Jill Owens
1998	Jill Owens
2000	Donna Cerami
2001	Donna Cerami
2003	Vanessa Gray
2004	Dallas Slosjarik

CONFERENCE PITCHER OF THE YEAR

2002	Vanessa Gray
2003	Michelle Kass
2004	Vanessa Gray
2007	Janet Fairchild

CONFERENCE ROOKIE OF THE YEAR

2006	Katie Moyers
------	--------------

CONFERENCE COACH OF THE YEAR

1992	Bobby Wills
1993	Bobby Wills
1997	Paul Weiss
1998	Paul Weiss
2000	Paul Weiss
2001	Paul Weiss
2004	Keith Parr
2007	Keith Parr

SEASON, CAREER HIGHS

INDIVIDUAL BATTING

AT BATS

Career

553	Tammi Perok, 1999-03
534	Jennifer Nowacki, 1999-02
531	Dallas Slosjarik, 2001-04
497	Jen Harrell, 2000-03
483	Cathy Riddick, 1993-96
476	Dee Shults, 1996-99
476	C.J. McQueen, 2003-06
464	Andrea Rohde, 2003-06
443	Stacey Hundley, 2000-02
434	Kim Cason, 1990-93
434	Jill Owens, 1995-98

HITS

Career

203	Dallas Slosjarik, 2001-04
189	Cathy Riddick, 1993-96
188	Stacey Hundley, 2000-02
186	Jen Harrell, 2000-03
184	Dee Shults, 1996-99
181	Jennifer Nowacki, 1999-02
180	Tammi Perok, 1999-03
173	Jill Owens, 1995-98
158	Kim Cason, 1990-93
157	Andrea Rohde, 2003-06

Season

71	Cathy Riddick, 1994
69	Stacey Hundley, 1000
67	Dallas Slosjarik, 2002
66	Kerry Suniega, 1994
65	Lauren Batson, 2004
65	Mary Kennedy, 2007
64	Jill Owens, 1998
61	Stacey Hundley, 2001
60	Dana Edwards, 1998
60	Kerri Cobb, 1995

DOUBLES

Career

39	Dee Shults, 1996-99
39	Vanessa Gray, 2001-04
36	Renee Sigafoos, 2001-04
34	Jen Harrell, 2000-03
31	Cathy Riddick, 1993-96
30	Andrea Rohde, 2003-06
30	Margit Severin, 2005-
28	Dallas Slosjarik, 2001-04
27	Jennifer Nowacki, 1999-02
25	Kim Cason, 1990-93
25	Renee Sigafoos, 2001-04

Season

17	Margit Severin, 2007
15	Dana Edwards, 1998
14	Jill Owens, 1998
14	Dee Shults, 1998
14	Kim Messick, 1999
13	Dee Shults, 1999
13	Dallas Slosjarik, 2002
13	Jessica Manuleleua, 1998
13	Vanessa Gray, 2003
13	Margit Severin, 2006

HOME RUNS

Career

20	Jennifer Nowacki, 1999-02
16	Renee Sigafoos, 2001-04
15	Jen Harrell, 2000-03
10	Jennifer Fields, 1990-91, 93
10	Dallas Slosjarik, 2001-04
8	Dee Shults, 1996-99
8	Andrea Rohde, 2003-06
6	Demetra Saunders, 1989, 91-92
6	Rebecca Ramirez, 1993
6	Rachel Doyle, 2002-03
6	Vanessa Gray, 2001-04
6	C.J. McQueen, 2003-06

Season

9	Jennifer Nowacki, 2000
7	Jen Harrell, 2003
6	Jennifer Fields, 1993
6	Rachel Doyle, 2002
6	Dee Shults, 1999
6	Rebecca Ramirez, 1993
6	Renee Sigafoos, 2002
5	Renee Sigafoos, 2002
5	Jen Harrell, 2001
5	Lauren Pleveich, 2007

RBIs

Career

142	Jennifer Nowacki, 1999-02
127	Dallas Slosjarik, 2001-04
125	Jen Harrell, 2000-03
120	Cathy Riddick, 1993-96
120	Dee Shults, 1996-99
101	Alecia Taverniti, 1992-94
98	Renee Sigafoos, 2001-04
92	Jennifer Fields, 1990-91, 93
90	Andrea Rohde, 2003-06
88	Kim Cason, 1990-93

Season

50	Alecia Taverniti, 1993
46	Jennifer Nowacki, 1999
44	Alecia Taverniti, 1992
44	Margit Severin, 2007
43	Dana Edwards, 1998
41	Jennifer Nowacki, 2000
40	Dallas Slosjarik, 2004
39	Dallas Slosjarik, 2002
39	Jennifer Fields, 1993
38	Leslie Jenkins, 1999

BATTING AVERAGE

Career (Min. 200 AB)

.436	Dana Edwards, 1997-98
.433	Alecia Taverniti, 1992-94
.424	Stacey Hundley, 2000-02
.399	Jill Owens, 1995-98
.391	Cathy Riddick, 1993-96
.388	Kerry Suniega, 1993-95
.387	Dee Shults, 1996-99
.382	Kerri Cobb, 1994-95
.382	Dallas Slosjarik, 2001-04
.381	Demetra Saunders, 1989, 90-91

Season (Min. 75 AB)

.490	Kinsey Pritchett, 1993
.480	Cathy Riddick, 1994
.478	Lauren Batson, 2004
.475	Alecia Taverniti, 1993
.462	Dana Edwards, 1998
.457	Margit Severin, 2007
.454	Stacey Hundley, 2000
.454	Alicia Fox, 1986
.441	Kerri Cobb, 1995
.440	Kerry Suniega, 1994
.434	Heather Emerson, 1997

INDIVIDUAL PITCHING

VICTORIES

Career

68	Jill Owens, 1995-98
65	Vanessa Gray, 2001-04
52	Donna Cerami, 1999-01
50	Mary Carpenter, 1991-93
49	Michelle Kass-Prewitt, 2003-05
41	Neki Hunter, 1993-94, 96
33	Janet Fairchild, 2005-
31	Cindy Jones, 1990-91
29	Kerri Cobb, 1994-95
25	Staci Dodd, 1998-99

Season

24	Cindy Jones, 1990
23	Mary Carpenter, 1992
23	Donna Cerami, 2000
19	Donna Cerami, 1999
19	Jill Owens, 1996
19	Jill Owens, 1995
17	Vanessa Gray, 2002
17	Vanessa Gray, 2004
17	Michelle Kass, 2004
16	Vanessa Gray, 2001
16	Jill Owens, 1997
16	Michelle Kass-Prewitt, 2003
16	Michelle Kass-Prewitt, 2005

INNINGS PITCHED

Career

589.0	Jill Owens, 1995-98
514.2	Vanessa Gray, 2001-04
449.2	Michelle Kass-Prewitt, 2003-05
444.0	Mary Carpenter, 1991-93
436.0	Donna Cerami, 1999-01
351.0	Neki Hunter, 1993-94, 96
334.1	Janet Fairchild, 2005-
275.0	Beth Joyner, 1985-86
272.1	Kerri Cobb, 1994-95
242.0	Cindy Jones, 1990-91

Season

198.1	Mary Carpenter, 1992
179.2	Donna Cerami, 2000
176.1	Michelle Kass-Prewitt, 2005
173.2	Jill Owens, 1996
173.2	Cindy Jones, 1990
162.0	Beth Joyner, 1986
158.2	Neki Hunter, 1994
152.2	Vanessa Gray, 2002
147.0	Mary Carpenter, 1991
146.1	Donna Cerami, 2001

STRIKEOUTS

Career

488	Michelle Kass-Prewitt, 2003-05
319	Donna Cerami, 1999-01
312	Vanessa Gray, 2001-04
277	Jill Owens, 1995-98
256	Mary Carpenter, 1991-93
247	Kerri Cobb, 1994-95
199	Janet Fairchild, 2005-
156	Neki Hunter, 1993-94, 96
128	Staci Dodd, 1998-99
87	Cindy Jones, 1990-91

Season

182	Michelle Kass-Prewitt, 2005
177	Michelle Kass-Prewitt, 2004
142	Kerri Cobb, 1995
139	Donna Cerami, 2000
129	Michelle Kass, 2003
120	Jill Owens, 1996
108	Mary Carpenter, 1992
108	Donna Cerami, 2001
105	Kerri Cobb, 1994
101	Mary Carpenter, 1991

COMPLETE GAMES

Career

80	Jill Owens, 1995-98
61	Vanessa Gray, 2001-04
58	Michelle Kass-Prewitt, 2003-05
55	Mary Carpenter, 1991-93
54	Donna Cerami, 1999-01
42	Beth Joyner, 1985-86
39	Neki Hunter, 1993-94, 96
36	Kerri Cobb, 1994-95
31	Janet Fairchild, 2005-
24	Staci Dodd, 1998-99
24	Cindy Jones, 1990-91

Season

25	Beth Joyner, 1986
24	Mary Carpenter, 1992
23	Jill Owens, 1996
22	Donna Cerami, 2001
22	Jill Owens, 1995
21	Mary Carpenter, 1991
21	Donna Cerami, 2000
21	Michelle Kass-Prewitt, 2005
20	Kerri Cobb, 1995
19	Vanessa Gray, 2002
19	Michelle Kass-Prewitt, 2003

EARNED RUN AVERAGE

Career (Min. 100 Inn.)

1.13	Vanessa Gray, 2001-04
1.15	Michelle Kass-Prewitt, 2003-05
1.54	Donna Cerami, 1999-01
1.62	Cindy Jones, 1990-91
1.63	Jill Owens, 1995-98
1.75	Kerri Cobb, 1994-95
2.19	Mary Carpenter, 1991-93
2.23	Neki Hunter, 1993-94, 96

2.41 Janet Fairchild, 2005-

Season (Min. 50 Inn.)

0.67	Michelle Kass-Prewitt, 2003
0.73	Vanessa Gray, 2003
0.73	Vanessa Gray, 2004
0.86	Donna Cerami, 2001
1.16	Kerri Cobb, 1995
1.17	Cindy Jones, 1990
1.21	Jill Owens, 1996
1.26	Jill Owens, 1997
1.33	Mary Carpenter, 1991
1.33	Michelle Kass-Prewitt, 2004

2007 performances in bold

SINGLE GAME RECORDS

Individual Game Records

Hitting

At-bats

#	Player	Opponent	Date
8	Alisa Fox	Averett	4/23/87
7	Paula Lail	Averett	4/23/87
7	Beth Trader	Averett	4/23/87
6	Tammi Perok	Shenandoah	4/13/99
6	Jill Owens	Eastern Mennonite	3/14/98
6	Kim Cason	Md. Eastern Shore	4/05/93
6	Kinsey Pritchett	Md. Eastern Shore	4/05/93
6	Sandy Miller	Averett	4/23/87
6	Sharon Ware	Averett	4/23/87
6	Margit Severin	Rutgers-Newark	3/4/06
6	Katie Moyers	Salisbury	3/13/07

Hits

6	Alisa Fox	Averett	4/23/87
5	Cathy Riddick	N.C. Wesleyan	4/16/94
5	Cathy Riddick	Averett	3/25/94
5	C.J. McQueen	Rutgers-Newark	3/4/06

Doubles

3	Dee Shults	Meredith	3/20/99
3	Kim Cason	Elizabeth City	3/17/91
3	Demetra Saunders	Elizabeth City	3/17/91
3	Margit Severin	Lynchburg	3/20/07
3	Katie Moyers	Shenandoah	4/1/07

Trips

3	Jennifer Nowacki	Va. Wesleyan	4/13/00
2	Stacey Hundley	Eastern Mennonite	3/31/00
2	April Rush	Hampton	4/02/89
2	April Rush	Averett	4/09/89
2	Evonne Bookwalter	St. Andrews	4/15/88

Homeruns

2	Jen Harrell	Peace	2/23/03
2	Rachel Doyle	Lynchburg	2/23/02

2	Jennifer Nowacki	Shenandoah	4/14/01
2	Jennifer Nowacki	Shenandoah	4/21/00
2	Jennifer Nowacki	Ferrum	4/08/00
2	Margit Severin	Oneonta	3/11/06

Total Bases

12	Jennifer Nowacki	Shenandoah	4/14/01
10	Katie Moyers	Shenandoah	4/1/07
9	Jennifer Nowacki	Va. Wesleyan	4/13/00
9	Demetra Saunders	Ferrum	4/17/92
9	Margit Severin	Oneonta	3/11/06

Runs Scored

5	Dee Shults	Ferrum	3/11/97
4	24 times		

Stolen Bases

5	Kristi Milby	Greensboro	4/14/90
4	Demetra Saunders	Averett	4/08/91
4	Demetra Saunders	N.C. Wesleyan	4/02/91
4	Demetra Saunders	N.C. Wesleyan	4/02/91
4	Demetra Saunders	N.C. Wesleyan	3/09/91
4	April Rush	Fayetteville State	3/16/90
4	Demetra Saunders	N.C. Wesleyan	4/14/89
4	Sandy Miller	St. Andrews	4/15/88

Pitching

Innings

11.0	Kathy Meeks	Averett	4/23/87
10.0	Vanessa Gray	Methodist	4/21/02
9.0	Michelle Kass	N.C. Wesleyan	4/14/03
9.0	Vanessa Gray	Elmira	4/16/02
9.0	Vanessa Gray	N.C. Wesleyan	4/22/01
9.0	Donna Cerami	Gwynedd Mercy	3/06/00
9.0	Jill Owens	St. Augustine	3/05/96
9.0	Neki Hunter	Va. Wesleyan	3/05/94
9.0	Michelle Kass-Prewitt	Salisbury	3/29/05
8.2	Donna Cerami	Gwynedd Mercy	2/18/00

Strikeouts

17	Michelle Kass	Methodist	4/03/03
16	Vanessa Gray	Va. Wesleyan	2/10/01
16	Michelle Kass-Prewitt	Oneonta	3/11/05
13	Jill Owens	St. Augustine	3/05/96
11	Michelle Kass	Elizabeth City	2/27/03
11	Donna Cerami	Gwynedd Mercy	2/06/00
10	Kerri Cobb	Shenandoah	3/11/94
10	Mary Carpenter	Elizabeth City	3/02/92

Team Game Records

Hits

#	Opponent	Date
27	Averett	4/23/87
23	Randolph-Macon	4/17/99
23	Rutgers-Newark	3/11/06
22	Md. Eastern Shore	4/05/93
20	Salisbury State	4/23/94
20	Md. Eastern Shore	4/02/92
19	Lynchburg	4/03/99
19	Methodist	4/12/97
19	Methodist	4/17/93
19	Elizabeth City	3/17/91
19	Elizabeth City	3/17/91
18	4 times	

Homeruns

4	Oneonta	3/11/06
3	Va. Wesleyan	4/14/93
2	Shenandoah	3/21/00
2	Ferrum	4/08/00
2	Shenandoah	3/31/96
2	Salisbury State	4/13/93
2	Catholic	3/20/93
2	Ferrum	3/10/93
2	Arcadia	3/3/07
2	Lynchburg	3/20/07

COACHING RECORDS

SETH ROLAND (37-40, .481, 3 YEARS)

Season	W	L	PCT.	W	L	PCT.	Conf. Finish
1985	15	6	.714	7	4	.636	3rd
1986	11	22	.333	10	18	.357	6th
1987	11	12	.478	4	9	.308	6th

BOBBY WILLS (149-98-1, .603, 7 YEARS)

Season	W	L	PCT.	W	L	PCT.	Conf. Finish
1988	3	20	.130	1	12	.077	8th
1989	11	12	.478	3	7	.300	6th
1990	28	7	.800	9	1	.900	1st
1991	24	15	.615	7	1	.875	T1st
1992	26	19-1	.576	7	1	.875	1st
1993	29	8	.784	8	0	1.000	1st
1994	28	17	.622	7	3	.700	T1st

TIM GOODSON (34-9, .791, 1 YEAR)

Season	W	L	PCT.	W	L	PCT.	Conf. Finish
1995	34	9	.791	6	4	.600	T1st

PAUL WEISS (249-94-2, .725, 8 YEARS)

Season	W	L	PCT.	W	L	PCT.	Conf. Finish
1996	31	13	.704	8	2	.800	T1st
1997	33	10	.767	8	2	.800	1st
1998	28	17	.622	9	1	.900	1st
1999	26	16	.619	5	5	.500	3rd
2000	32	11-1	.736	10	2	.833	T1st
2001	35	9	.795	11	1	.917	1st
2002	33	11	.750	11	3	.786	T1st
2003	31	7-1	.807	12	2	.857	T1st

KEITH PARR (117-52, .692, 4 YEARS)

Season	W	L	PCT.	W	L	PCT.	Conf. Finish
2004	36	7	.837	15	1	.938	1st
2005	24	18	.571	7	8	.467	T5th
2006	23	17	.575	6	8	.429	T4th
2007	34	10	.773	12	1	.923	1st



Katie Moyers

ALL-TIME ROSTER



Crystal Bryant-Nelson



Kim Cason



Cindy Greene



Kerri Cobb

A-A-A
Adams, Lisa 90
Adkins, Amanda 97
Allen, Missy 87,88
Ascari, Robyn 83,84,85
Ashworth, Renee 07

B-B-B
Banaag, Amanda 07
Barefoot, Karen 92
Batson, Lauren 03,04
Berry 88
Binford, Pam 84
Biringer, B.J. 00
Blythe, Deanna 91
Boggs, Sandra 83
Bond, Becky 05,06,07
Bookwalter, Evonne 87,88,89
Brown, Hannah 05,06,07
Brown, Vann 89
Bruce, Kristen 07
Bryant-Nelson, Crystal 98, 99, 00, 01
Bryant, Jennifer 89,90,91,92
Buch 89
Byard, Christy 91
Byrd, Megan 02,03

C-C-C
Callow, Mandi 94
Cameron, Kim 88
Carpenter, Mary 91,92,93
Cason, Kim 90,91,92,93
Cassidy, Kerry 89
Cerami, Donna 99, 00, 01
Clark, Rachael 06
Clay, Colleen 87
Cobb, Kerri 94,95
Collins, Brenda 88
Crawford, Megan 06
Crawley, Missi 89
Curran Connie 83
Cutler 90

D-D-D
Davis, Norine 83,84,85
Davison, Joy 95,96,97
DeBerry, Stephanie 88
Delano, Casey 98
Devine Jennifer 87
Diamond, Tiffany 99
Dickinson, Samantha 00, 01
Dodd, Staci 98, 99
Doyle, Rachel 02,03
Driscoll, Heather 99
Duckwall, Rebecca 92,93,94,95
D'Urso, Dawna 88

E-E-E
Edwards, Dana 97,98
Emerson, Heather 96,97,98
England, Megan 06,07
Eylar, Leanne 83,84

F-F-F
Fairchild, Janet 05
Farewell, Gretchen 94,95
Fields, Jennifer 90,91,93
Foote, Kristin 02
Fotinos, Ashleigh 05
Fox, Alisa 84,85,86,87
Freeman 88
Fuzy, Lisa 96

G-G-G
Garrett, Debbie 90
Geesaman, Angelique 88
Gibson, Lisa 94
Gorby, Lisa 84,85
Gore, Michelle 92,93
Gray, Nicole 02,03,04,05
Gray, Vanessa 01,02,03,04
Greene, Cindy 89,90,91,92
Gregory, Deanna 89
Gunn, Vicky 83

H-H-H

Haley, Denise 88
Hamlet, Crystal 03
Hanna, Christi 93
Harper, Laura 07
Harrell, Jen 00,01,02,03
Harris, Brittney 07
Harrison, Jenny 02,03,04
Hayes, Lisa 85,86,87
Hayes, Nancy 84
Hergenrother, Michelle 85,86,87
Hershberger, Theresa 91
Hicks, Marie 85
Holliday, Vikki 99
Hooper, Patty 92
Hose, Melanie 04,05,06,07
Hudson, Amy 98
Humphrey, Karen 88
Hundley, Stacey 00, 01,02
Hunter, Neki 93,94,96

I-I-I
Ishman, Susan 03,04,05,06

J-J-J
Jansen, Jamie 07
Jerding, Jennifer 94
Jenkins, Lesley 99, 00
John, Allison 03,04,05,06
Johnson, Mia 06,07
Jones, Cindy 90,91
Jones, Jennifer 95
Joyner, Beth 85,86
Joyner, Karen 84,85

K-K-K
Kass-Prewitt, Michelle 03,04, 05
Kaoudis, Diana 06
Kelleher, Kayla 05
Kelly, Lindsay 06,07
Kennedy, Mary 07
Kennedy, Robin 91
Kiefer, Karol 88
Krzeski, Kim 84,85,86

L-L-L
Lail, Paula 86,87
Langley, Kim 87,88
Lee, Natasha 97,98
Littreal, Becky 83
Lowe, Amy 04
Lucas, Judy 89

M-M-M
Major, Terry 85
Manuleleua, Jessica 98
Marcus, Lisa 92
Martin, Tina 97
Masco, Michelle 84,85,86,87
McClenney, Tara 93,94,95,96
McKenney, Andi 97,98, 99, 00
McQueen, Cynthia 03,04,05,06
Meeks, Kathy 87
Meggins, Wendy 85
Melton, Sarah 96,97,98
Messick, Kim 98, 99, 00
Milby, Kristi 90,91
Miller (Self), Sandy 86,87,88
Minnick, Kati 96,97
Moreau, Mary Ann 89,90,91
Morgan, Taylor 07
Morris, Heather 97
Morris, Jaci 97
Morris, Megan 07
Moser, Ashley 01
Moyers, Katie 06,07

N-N-N
Nice, Cindy 83
Nickloy, Kristen 07
Nicolio, Lindsay 03
Nowacki, Jennifer 99,00,01,02

O-O-O
Owens, Jill 95,96,97,98

P-P-P
Pardue, Toni 88
Perkins, Cathy 83,84
Perok, Tammi 99, 00, 01,02,03
Pheasant, Kellie 00
Phillips, Heather 97
Pickford, Kelly 85,86
Plevich, Lauren 07
Pool, Tamara 96,97,98
Potts, Carrie 94,95
Powell, Jennifer 94
Pritchard, Kelly 94
Pritchett, Kinsey 92,93
Proctor, Leslie 99, 00, 01

R-R-R
Ramirez, Rebecca 93
Raynes, Angie 95,96,97
Rhode (Thorson), Andrea 03,04,05,06
Riddick, Cathy 93,94,95,96
Riley, Amy 89
Robins, Stephanie 90
Robbins, Page 02
Roper, Meredith 00
Rose, Barbara 02
Rowe, Kristen 07
Rulifson, Christina 04
Rush, April 89,90

S-S-S
Sagester, Jill 90
Saunders, Demetra 89,91,92
Saunders, Kim 84,85,86
Schaeffer, Wendie 93
Schrieber, Sharon 89
Severin, Marget 05,06,07
Sexauer, Trish 05
Shaker, Jessica 05
Shelton, Julie 97,98
Shults, Dee 96,97,98, 99
Sigafoos, Renee 01,02,03,04
Simons, Elizabeth 04
Sivertson, Debbie 83
Slosjarik, Dallas 01,02,03,04
Smith, Toni 85
Snyder, Norma 83
Spencer, Terri 83
Steel, Danielle 06,07
Stewart, Pam 84
Stonebreaker, Angie 04,05
Storey, Crystal 00, 01, 02
Strickland, Cameron 91
Suniega, Kerry 93-95

T-T-T
Taverniti, Alecia 92,93,94
Tellefsen, Kelly 01
Terry, Dawn 86
Terry, Lori 95,96
Thomson, Katie 07
Tipton, Sarah 07
Trader, Beth 87,88,89,90
Tyndall, Tammy 85,86

U-U-U
Umstead, Holly 92
Underwood, Laura 07
Upole, Beth 92

V-V-V
Vance, Jessica 99
Viers, Tiffany 02,03
Vincent, Jennifer 88

W-W-W
Wade, Jenise 00, 01
Walters, Heather 01
Ward, Rachel 98
Ware, Sharon 87,88,89
Wells, Kim 90,91,92,93
Whitlow, Kim 84
Whitmore 88
Wilkerson, Vicky 93
Woolsey, Sarah 96,97,98, 99

Z-Z-Z
Zick, Mikki 06,07



Jennifer Nowacki



Beth Trader



Kim Wells

SOFTBALL IN THE CNU HALL OF FAME

In 2004 Jill Owens was named to the Christopher Newport Athletic Hall of Fame, joining Kerri Cobb, who was inducted in 2001, and Cathy Riddick in 2002 as the Lady Captain softball players enshrined at CNU.



Cathy Riddick

YEARLY LEADERS

Batting				Home Runs				RBIs			
Batting Average				Hits				RBIs			
1985	Norine Davis	.439	Norine Davis	25	Michelle Hergenrother	1	Lisa Gorby	24			
1986	Alisa Fox	.454	Alisa Fox	44	Alisa Fox	2	Alisa Fox	22			
1987	Alisa Fox	.350	Alisa Fox	28	Kathy Meeks	1	Alisa Fox	13			
1988	Evonne Bookwalter	.348	Evonne Bookwalter	23	none		Evonne Bookwalter	21			
1989	April Rush	.371	April Rush	26	Demetra Saunders	1	April Rush	25			
1990	Kim Cason	.396	Kim Cason	44	Beth Trader	1	Beth Trader	28			
1991	Demetra Saunders	.380	Demetra Saunders	46	Jennifer Fields	4	Demetra Saunders	36			
1992	Demetra Saunders	.431	Demetra Saunders	59	Demetra Saunders	2	Alicia Taverniti	44			
1993	Kinsey Pritchett	.490	Alicia Taverniti	57	Jennifer Fields	6	Alicia Taverniti	50			
1994	Cathy Riddick	.480	Cathy Riddick	71	Tara McClenney	1	Kerry Suniega	31			
1995	Kerri Cobb	.441	Kerri Cobb	60	Cathy Riddick	2	Kerri Cobb	37			
1996	Jill Owens	.409	Jill Owens	52	Angie Raynes	2	Cathy Riddick	37			
1997	Heather Emerson	.434	Heather Morris	46	Heather Phillips	3	Dee Shults	28			
1998	Dana Edwards	.462	Jill Owens	64	Dana Edwards	4	Dana Edwards	29			
1999	Dee Shults	.411	Kim Messick	56	Dee Shults	6	Dana Edwards	43			
2000	Stacey Hundley	.454	Stacey Hundley	69	Jennifer Nowacki	6	Jennifer Nowacki	46			
2001	Stacey Hundley	.427	Stacey Hundley	61	Renee Sigafos	9	Jennifer Nowacki	41			
2002	Dallas Slosjarik	.427	Dallas Slosjarik	67	Rachel Doyle	6	Jen Harrell	36			
2003	Vanessa Gray	.407	Vanessa Gray	46	Jen Harrell	7	Dallas Slosjarik	39			
2004	Lauren Batson	.478	Lauren Batson	65	C.J. McQueen	4	Jen Harrell	36			
2005	C.J. McQueen	.336	C.J. McQueen	44	five with 1 each	1	Dallas Slosjarik	40			
2006	Margit Severin	.393	Katie Moyers	48	Andrea Rohde	4	Andrea Rohde	16			
2007	Margit Severin	.457	Andrea Rohde	48	Lauren Pleveich	5	Margit Severin	27			
			Mary Kennedy	65				44			

Pitching

Wins				Losses				Innings				ERA			
1985	Beth Joyner	12	Beth Joyner	5	Beth Joyner	113.0	Beth Joyner	2.35							
1986	Beth Joyner	8	Beth Joyner	17	Beth Joyner	162.0	Beth Joyner	4.19							
1987	Kathy Meeks	7	Kathy Meeks	7	Kathy Meeks	93.2	Kathy Meeks	4.19							
1988	Sandy Miller	3	Sandy Miller	11	Sandy Miller	90.0	Sandy Miller	4.36							
1989	Amy Rilee	9	Amy Rilee	12	Amy Rilee	130.2	Amy Riley	5.09							
1990	Cindy Jones	24	Cindy Jones	6	Cindy Jones	173.2	Cindy Jones	1.93							
1991	Mary Carpenter	15	Mary Carpenter	11	Mary Carpenter	147.0	Mary Carpenter	1.33							
1992	Mary Carpenter	23	Mary Carpenter	12	Mary Carpenter	198.1	Michelle Gore	2.59							
1993	Neki Hunter	15	Mary Carpenter	5	Neki Hunter	101.0	Mary Carpenter	2.13							
1994	Neki Hunter	14	Neki Hunter	10	Neki Hunter	158.2	Neki Hunter	2.16							
1995	Jill Owens	19	Kerri Cobb	6	Jill Owens	146.1	Kerri Cobb	1.16							
1996	Jill Owens	19	Jill Owens	7	Jill Owens	173.2	Jill Owens	1.21							
1997	Jill Owens	16	Jill Owens	5	Jill Owens	133.2	Jill Owens	1.26							
1998	Jill Owens	14	Jill Owens	7	Jill Owens	135.1	Staci Dodd	1.77							
1999	Staci Dodd	23	Staci Dodd	7	Staci Dodd	121.1	Donna Cerami	2.17							
2000	Donna Cerami	23	Donna Cerami	7	Donna Cerami	179.2	Donna Cerami	1.83							
2001	Donna Cerami	19	Donna Cerami	4	Donna Cerami	146.1	Donna Cerami	0.86							
2002	Vanessa Gray	17	Vanessa Gray	6	Vanessa Gray	152.2	Vanessa Gray	1.71							
2003	Michelle Kass-Prewitt	16	Vanessa Gray	4	Michelle Kass-Prewitt	136.1	Michelle Kass-Prewitt	0.69							
2004	Vanessa Gray	17	Michelle Kass-Prewitt	5	Michelle Kass-Prewitt	137.0	Vanessa Gray	0.73							
2005	Michelle Kass-Prewitt	16	Michelle Kass-Prewitt	10	Michelle Kass-Prewitt	176.1	Michelle Kass-Prewitt	1.51							
2006	Lindsay Kelly	12	Lindsay Kelly	9	Janet Fairchild	134.0	Janet Fairchild	2.87							
2007	Janet Fairchild	15	Kristen Bruce	4	Janet Fairchild	108.0	Janet Fairchild	1.62							
			Kristen Rowe	4											

SOFTBALL HISTORY

Year	Overall		Conf.	W-L	PCT.	CONF.	COACH	POST SEASON
	W-L	PCT.						
1985	15-6	.714	7-4	.636	3rd	Seth Roland		
1986	11-22	.333	10-18	.357	6th	Seth Roland		
1987	11-12	.478	4-9	.308	6th	Seth Roland		
1988	3-20	.130	1-12	.077	8th	Bobby Wills		
1989	11-12	.478	3-7	.300	6th	Bobby Wills		
1990	28-7	.800	9-1	.900	1st	Bobby Wills		
1991	24-15	.615	7-1	.875	T1st	Bobby Wills		
1992	26-19-1	.576	7-1	.875	1st	Bobby Wills		
1993	29-8	.784	8-0	1.000	1st	Bobby Wills	NCAA	
1994	28-17	.622	7-3	.700	T1st	Bobby Wills		
1995	34-9	.791	6-4	.600	T1st	Tim Goodson	NCAA	
1996	31-13	.704	8-2	.800	T1st	Paul Weiss		
1997	33-10	.767	8-2	.800	1st	Paul Weiss		
1998	28-17	.622	9-1	.900	1st	Paul Weiss	NCAA	
1999	26-16	.619	5-5	.500	3rd	Paul Weiss		
2000	32-11-1	.736	10-2	.833	T1st	Paul Weiss		
2001	35-9	.795	11-1	.917	1st	Paul Weiss	NCAA	
2002	33-11	.750	11-3	.786	T1st	Paul Weiss		
2003	31-7-1	.807	12-2	.857	T1st	Paul Weiss		
2004	36-7	.837	15-1	.938	1st	Keith Parr		
2005	24-18	.571	7-8	.467	T5th	Keith Parr		
2006	23-17	.575	6-8	.429	T4th	Keith Parr		
2007	34-10	.773	12-1	.923	1st	Keith Parr	NCAA	
Totals	586-293-3	.666	183-96	.656				

TOP SCORING EFFORTS

- 26 Maryland-Eastern Shore, 4/5/93, won 26-1 (5)
- 25 St. Andrew's, 4/18/85, won 25-1
- 23 E. Mennonite, 3/14/98, won 23-4 (5 innings)
- 22 St. Andrew's, 4/18/85, won 22-9
- Methodist, 4/17/93, won 22-0 (5 innings)
- Greensboro, 3/29/02, won 22-3 (5 innings)
- 22 Greensboro, 3/29/02, won 22-3 (5 innings)
- 20 Averett, 4/23/87, won 20-19 (11 innings)
- Greensboro, 3/25/88, won 20-5 (5 innings)
- Elizabeth City St., 3/17/91, won 20-1
- Averett, 3/23/93, won 20-10
- Maine-Presque Isle, 3/31/94, won 20-0 (5 innings)

TOP PITCHING EFFORTS

Perfect Games (5)

- Vanessa Gray vs. Randolph-Macon W. C., 3/24/01, won 8-0 (5 inn.)
- Donna Cerami vs. Averett, 4/21/01, won 4-0
- Vanessa Gray vs. Maine-Presque Isle 4/1/03, won 10-0 (5 inn)
- Michelle Kass-Prewitt vs. Ferrum, 4/4/03, won 3-0
- Michelle Kass-Prewitt vs. Oneonta St., 3/11/05, won 3-0

No-hitters (21) including perfect games

- Mary Carpenter vs. St. Paul's, 3/6/91, won 17-1 (5 innings)
- Mary Carpenter vs. Eastern Mennonite, 3/15/91, won 4-0
- Mary Carpenter vs. Mary Washington, 3/19/91, won 1-0
- Mary Carpenter/Cindy Jones vs. N.C. Wesleyan, 4/2/91, won 13-0 (5 inn)
- Kerri Cobb vs. Shenandoah, 3/11/94, won 14-0 (5 innings)
- Jill Owens vs. Shenandoah, 3/31/96, won 8-0 (5 innings)
- Jill Owens vs. Maine-Presque Isle, 4/3/96, won 8-0 (6 innings)
- Jill Owens vs. Ursinus, 3/8/97, won 7-1
- Julie Shelton-Jaci Morris vs. Maine-Presque Isle, 3/31/97, won 2-0 (5 inn)
- Jill Owens vs. Methodist, 4/4/98, won 10-0 (5 innings)
- Donna Cerami vs. Southern Virginia, 3/26/01, won 13-0
- Vanessa Gray vs. Southern Virginia, 3/26/01, won 8-0
- Donna Cerami vs. Ferrum, 4/17/01, won 5-0
- Michelle Kass-Prewitt vs. Gwynedd Mercy, 3/9/03, won 5-0
- Vanessa Gray vs. Averett, 4/16/03, won 14-0 (5 inn)
- Michelle Kass-Prewitt vs. Oneonta St., 3/5/05, won 1-0

1-hitters (28)

- Kathy Meeks vs. Lynchburg, 3/25/87, won 8-0
- Cindy Jones vs. St. Andrew's, 3/10/90, won 1-0
- Mary Carpenter vs. Hampton, 3/26/91, lost 1-0
- Mary Carpenter vs. Averett, 4/8/91, won 7-1
- Mary Carpenter vs. Averett, 4/8/91, won 13-1
- Mary Carpenter vs. Ferrum, 4/12/91, won 2-1
- Mary Carpenter/Michelle Gore vs. Elizabeth City St., 3/17/92, won 9-1
- Mary Carpenter/Michelle Gore vs. Elizabeth City St., 3/17/92, won 11-1
- Kerri Cobb vs. Salisbury St., 3/3/95, won 9-1 (5)
- Jill Owens vs. Elmira, 4/14/96, won 8-0 (5)
- Julie Shelton vs. Catholic, 3/23/97, won 13-0 (5 innings)
- Jill Owens vs. Eastern Mennonite, 4/10/97, won 8-0 (5 innings)
- Staci Dodd vs. Methodist, 4/4/98, won 10-0 (6 innings)
- Donna Cerami vs. St. Joseph's (ME), 3/16/00, won 2-0
- Donna Cerami vs. Shenandoah, 3/25/00, won 13-0
- Donna Cerami vs. Averett, 4/16/00, won 1-0
- Donna Cerami vs. Randolph-Macon Women's College, 3/24/01, won 14-0
- Donna Cerami vs. Greensboro, 3/25/01, won 10-0
- Vanessa Gray vs. Chowan, 3/28/01, won 8-0
- Vanessa Gray vs. Randolph-Macon W.C., 3/22/02, won 8-0 (5 innings)
- Vanessa Gray vs. Villa Julie, 4/5/02, won 10-0 (5 innings)
- Barbara Rose vs. Elmira, 4/16/02, won 8-0 (5 innings)
- Michelle Kass-Prewitt vs. Randolph-Macon, 3/17/03, won 12-1
- Vanessa Gray vs. Elizabeth City, 3/27/03, won 8-0
- Michelle Kass-Prewitt vs. Maine-Presque Isle, 4/1/03, won 11-0
- Vanessa Gray vs. Roanoke, 3/6/04, won 5-0
- Lindsay Kelly vs. Averett, 3/25/06, won 8-1
- Janet Fairchild vs. Chowan, 4/2/06, won 3-0



Mary Carpenter threw four no-hitters and six one-hitters

YEAR-BY-YEAR SCORES



1985 (15-6)

Coach: Seth Roland

3/9	Averett*	HW	13-1
3/9	Averett*	HW	11-9
3/15	N.C. Wesleyan*	AW	2-1
3/16	UNC Greensboro*	AW	6-3
3/21	Lynchburg	HW	6-0
3/21	Lynchburg	HW	13-5
4/2	Va. Wesleyan*	HL	3-6
4/2	Va. Wesleyan*	HL	7-21
4/3	N.C. Wesleyan*	HW	4-2
4/10	Va. Wesleyan*	AL	4-9
4/11	Methodist*	HL	5-9
4/11	Methodist*	HL	2-11
4/12	St. Andrews*	HW	13-0
4/12	St. Andrews*	HW	21-7
4/15	Lynchburg	AW	3-1
4/15	Lynchburg	AW	14-2
4/18	St. Andrews*	AW	25-1
4/18	St. Andrews*	AW	22-9
4/20	Averett*	NW	6-4
4/20	Va. Wesleyan*	NW	3-2
4/20	Methodist*	NL	0-5

1986 (11-22)

Coach: Seth Roland

3/7	Averett*	HW	7-2
3/7	Averett*	HW	6-5
3/12	N.C. Wesleyan*	HL	2-5
3/12	N.C. Wesleyan*	HW	7-6
3/14	St. Andrews*	AW	11-0
3/14	St. Andrews*	AW	7-4
3/15	Methodist*	AL	1-7
3/15	Methodist*	AL	7-8
3/26	Lynchburg	HW	18-9
3/26	Lynchburg	HL	4-8
3/27	Canisius	HL	2-15
3/27	Canisius	HL	3-9
3/28	Greensboro*	HL	5-6
3/28	Greensboro*	HL	4-11
4/2	Va. Wesleyan*	AL	0-3
4/2	Va. Wesleyan*	AL	0-5
4/4	UNC-Greensboro	HW	11-9
4/4	UNC-Greensboro	HW	9-3
4/11	Methodist*	HL	2-4
4/11	Methodist*	HL	0-13
4/12	St. Andrews*	HW	12-2
4/12	St. Andrews*	HW	9-12
4/15	Va. Wesleyan*	HL	6-8
4/15	Va. Wesleyan*	HL	4-13
4/18	Averett*	AW	11-9
4/18	Averett*	AL	5-6
4/19	UNC-Greensboro*	AW	9-6
4/19	UNC-Greensboro*	AL	7-17
4/20	Greensboro*	AL	4-14
4/20	Greensboro*	AL	7-11
4/23	N.C. Wesleyan*	AL	1-4
4/23	N.C. Wesleyan*	AL	4-9
4/26	N.C. Wesleyan*	NL	1-2

1987 (11-12)

Coach: Seth Roland

3/14	St. Andrews*	AL	2-7
3/14	St. Andrews	AL	2-10
3/15	Louisburg	AW	4-3
3/15	Louisburg	AW	7-3
3/25	Lynchburg	HW	8-0
3/25	Lynchburg	HW	16-8
3/27	UNC-Greensboro*	AL	5-6
3/27	UNC-Greensboro*	AL	1-7
3/28	Greensboro*	AL	4-9
3/28	Greensboro*	AL	2-4
4/2	Lynchburg	AW	7-3
4/2	Lynchburg	AW	15-2
4/7	Va. Wesleyan*	AL	2-4
4/7	Va. Wesleyan*	AL	0-11
4/10	St. Andrews*	HW	6-4
4/10	St. Andrews	HL	3-13
4/11	Methodist*	HL	0-6
4/11	Methodist*	HL	5-6
4/21	N.C. Wesleyan*	AW	5-3
4/21	N.C. Wesleyan*	AW	5-0
4/22	Chowan	HW	6-4
4/22	Chowan	HL	1-2
4/23	Averett	HW	20-19



1988 (3-20)

Coach: Bobby Wills

3/8	Shippensburg St.	HL	5-8
3/8	Shippensburg St.	HL	1-2
3/11	Methodist*	NL	5-11
3/12	Marywood*	HL	2-12
3/22	Lynchburg	HW	5-1
3/22	Lynchburg	HW	11-1
3/25	Greensboro*	HW	20-5
3/25	Greensboro*	HL	0-7
3/26	UNC-Greensboro*	HL	3-9
3/28	Colgate	HL	4-8
3/28	Colgate	HL	2-11
3/30	St. Joseph's (Me.)	HL	1-16
3/30	St. Joseph's (Me.)	HL	6-13
4/1	Averett*	AL	0-7
4/1	Averett*	AL	3-8
4/5	N.C. Wesleyan*	HL	0-15
4/5	N.C. Wesleyan*	HL	1-6
4/6	Va. Wesleyan*	HL	1-13
4/6	Va. Wesleyan*	HL	0-4
4/15	St. Andrews*	AL	5-8
4/15	St. Andrews*	AL	6-14
4/16	Methodist*	AL	3-14
4/16	Methodist*	AL	1-3

1989 (11-12)

Coach: Bobby Wills

3/11	Salisbury St.*	NL	1-3
3/12	Mary Washington*	NW	4-3
3/12	N.C. Wesleyan*	NL	4-6
3/17	Lynchburg	AW	5-2
3/17	Lynchburg	AW	4-1
3/27	Va. Wesleyan	AL	4-7
3/27	Va. Wesleyan	AL	2-8
3/29	Canisius	HL	2-9
3/29	Canisius	HL	3-7
3/30	Buffalo St.	HW	10-8
3/30	Buffalo St.	HL	1-13
4/1	Methodist*	HL	4-6
4/1	Methodist*	HW	12-11
4/2	Hampton	HW	16-7
4/2	Hampton	HW	11-2
4/9	Averett*	HL	5-8
4/9	Averett*	HW	17-2
4/12	Hampton	AW	16-0
4/12	Hampton	AW	9-1
4/14	N.C. Wesleyan*	AL	3-7
4/14	N.C. Wesleyan*	AL	5-11
4/16	Ferrum*	AL	5-7
4/16	Ferrum*	AW	9-5

1990 (28-7)

Coach: Bobby Wills
Dixie Conf. Reg. Season
Champions

3/4	Mary Washington	AW	10-1
3/4	Mary Washington	AL	0-3
3/7	Norfolk St.	HW	3-0
3/7	Norfolk St.	HW	3-2
3/9	Mansfield*	NW	2-0
3/9	Pembroke St.*	NW	9-0
3/10	Salisbury St.*	NW	9-1
3/10	St. Andrews*	NW	1-0
3/10	Va. Wesleyan*	AL	0-9
3/12	St. Joseph's (Me.)	HW	3-0
3/12	St. Joseph's (Me.)	HW	4-2
3/14	Elizabeth City	AW	9-4
3/14	Elizabeth City	AW	4-0
3/16	Fayetteville St.	AW	14-2
3/16	Fayetteville St.	AW	5-4
3/17	Methodist*	AW	6-3
3/18	Methodist*	AW	3-2
3/23	Hampton	HL	1-2
3/23	Hampton	HW	13-1
3/28	Buffalo St.	HW	2-1
3/28	Buffalo St.	HW	4-2
4/4	Salisbury St.	AW	7-2
4/4	Salisbury St.	AL	3-12
4/11	Averett*	AW	18-0
4/11	Averett*	AW	19-1
4/13	Ferrum*	HW	6-1
4/13	Ferrum*	HW	5-1
4/14	Greensboro*	HW	12-3
4/14	Greensboro*	HW	13-5

4/17	N.C. Wesleyan*	HL	2-3
4/17	N.C. Wesleyan*	HW	5-4
4/20	Ferrum*	NW	7-0
4/20	Ferrum*	NW	6-0
4/21	Methodist*	AL	0-6
4/21	Methodist*	AL	1-2

1991 (24-15)

Coach: Bobby Wills
Dixie Conf. Reg. Season
Co-Champion

3/6	St. Paul's	AW	17-1
3/6	St. Paul's	AW	14-1
3/8	C.W. Post*	NL	2-3
3/8	Barton*	NW	11-7
3/8	N.Y. Tech*	NL	0-4
3/9	N.C. Wesleyan*	NW	16-7
3/10	Methodist*	HW	9-2
3/10	Methodist*	HL	6-8
3/15	E. Mennonite	HW	4-0
3/16	Bridgewater	HW	5-2
3/16	Bridgewater	HW	11-1
3/17	Elizabeth City	HW	20-1
3/17	Elizabeth City	HW	9-4
3/19	Mary Washington	HW	1-0
3/19	Mary Washington	HL	2-4
3/22	Bridgewater	AL	1-5
3/22	Shepherd	NW	8-2
3/25	St. Joseph's (Me.)	HW	2-0
3/25	St. Joseph's (Me.)	HW	7-4
3/26	Hampton	AL	0-1
4/2	N.C. Wesleyan*	AW	15-0
4/2	N.C. Wesleyan*	AW	11-0
4/3	St. Paul's	HW	13-3
4/3	St. Paul's	HW	16-4
4/5	Montclair St.*	AL	9-11
4/5	Ithaca*	NL	2-5
4/6	Cortland St.	NL	1-2
4/8	Averett*	HW	10-0
4/8	Averett*	HW	19-1
4/9	Va. Wesleyan	HL	5-13
4/9	Va. Wesleyan	HL	1-6
4/12	Ferrum*	AW	7-6
4/12	Ferrum*	AW	9-0
4/16	Hampton	HL	1-3
4/17	Elmira	HL	2-3
4/17	Elmira	HW	3-2
4/20	Ferrum*	NW	5-4
4/20	Methodist*	NL	2-9
4/20	Methodist*	NL	1-4

1992 (26-19-1)

Coach: Bobby Wills
Dixie Conf. Reg. Season
Champions

3/2	Elizabeth City	AW	7-2
3/2	Elizabeth City	AW	5-1
3/6	Glassboro St.*	NL	2-9
3/6	Va. Wesleyan*	AL	2-3
3/6	Barton*	NW	5-1
3/7	C.W. Post*	NW	2-0
3/9	Mt. Olive	AL	5-6
3/9	Mt. Olive	AL	4-5
3/10	Barton	AW	15-5
3/10	Barton	AL	2-7
3/13	E. Mennonite	HL	4-5
3/13	E. Mennonite	HT	5-5
3/14	Bridgewater	HL	7-12
3/14	Bridgewater	HL	8-18
3/17	Elizabeth City	HW	10-0
3/17	Elizabeth City	HW	11-0
3/21	Ferrum	HW	16-1
3/21	Ferrum	HW	15-1
3/24	N. Adams St.	HL	6-8
3/24	N. Adams St.	HW	12-1
3/25	N. Adams St.	HW	8-2
3/25	N. Adams St.	HW	2-0
3/27	Bridgewater*	NL	0-10
3/27	Salisbury St.*	NW	4-2
4/1	Va. Wesleyan	AW	7-5
4/1	Va. Wesleyan	AL	0-1
4/2	Md.-E. Shore	HW	16-0
4/2	Md.-E. Shore*	HW	19-6
4/4	Kean (N.J.)*	NL	0-2
4/4	Mary Washington	AL	1-5
4/4	Methodist	NW	2-1
4/7	N.C. Wesleyan*	HW	6-0
4/7	N.C. Wesleyan*	HW	13-2
4/8	Averett*	HW	11-1
4/8	Averett*	HW	14-4
4/11	Methodist*	AW	1-0
4/11	Methodist*	AL	7-8
4/13	Mary Washington	AL	2-3
4/13	Mary Washington	AL	0-6
4/14	Elmira	HW	1-0
4/14	Norfolk St.	HL	1-9

4/17	Ferrum*	NW	11-0
4/17	Ferrum*	NW	12-2
4/18	Methodist*	NW	4-0
4/18	Methodist*	NL	6-8
4/18	Methodist*	NL	2-10

1993 (29-8)

Coach: Bobby Wills
Dixie Conf. Reg. Season & Tourn.
Champions

3/5	Queens*	NW	4-1
3/5	Rowan*	NW	6-5
3/6	Methodist*	NW	9-4
3/6	Va. Wesleyan*	AW	8-5
3/6	Rowan*	NL	0-2
3/9	St. Paul's	AW	13-2
3/9	St. Paul's	AW	14-5
3/10	Ferrum*	AW	10-6
3/10	Ferrum*	AW	8-2
3/12	Hampton	NW	6-4
3/12	Georgian Court	NL	2-3
3/19	St. Joseph's (Me.)	HL	2-5
3/20	Catholic	HW	7-1
3/20	Catholic	HW	15-4
3/23	Averett*	HW	13-3
3/23	Averett*	HW	20-10
3/25	Dickinson	HL	1-2
3/25	Dickinson	HW	12-0
3/31	N.C. Wesleyan*	AW	8-2
3/31	N.C. Wesleyan*	AW	8-0
4/5	Md.-E. Shore	AW	13-3
4/5	Md.-E. Shore	AW	26-1
4/8	Methodist*	HW	7-2
4/8	Methodist*	HW	8-0
4/9	SUNY-New Paltz	HW	7-0
4/9	SUNY-New Paltz	HW	11-1
4/13	Salisbury St.	HW	7-0
4/13	Salisbury St.	HW	12-1
4/14	Va. Wesleyan	HW	14-2
4/14	Va. Wesleyan	HL	3-7
4/17	Methodist*	NW	15-7
4/17	Methodist*	NW	22-0
4/18	N.C. Wesleyan*	NL	6-9
4/18	N.C. Wesleyan*	NW	13-1
4/18	N.C. Wesleyan*	NW	9-6
5/14	Rowan*	AL	2-5
5/14	William Paterson*	NL	6-11

1994 (28-17)

Coach: Bobby Wills
Dixie Conf. Reg. Season
Co-champions and Tourn.
Champions

2/26	Catholic	HL	1-6
2/26	Catholic	HW	2-5
3/4	E. Mennonite.	NW	12-4
3/4	Messiah (Pa.) ⁷	NL	1-6
3/4	SUNY-Old West. ⁷	NW	7-1
3/5	Va. Wesleyan ⁷	NL	8-9
3/5	Mary Washington ⁷	NL	7-8
3/11	Shenandoah*	HW	7-2
3/11	Shenandoah*	HW	11-0
3/12	Ferrum*	HW	1-0
3/12	Ferrum*	HW	4-2
3/14	SUNY-Brockport	HL	1-2
3/14	SUNY-Brockport	HW	8-7
3/16	Chowan	HL	0-6
3/16	Chowan	HW	5-0
3/18	N.C. Wesleyan ²	NW	2-1
3/18	Kean (N.J.) ²	NL	0-5
3/18	Mary Washington ²	NW	4-1
3/19	Trenton St. ²	NL	1-13
3/19	Kean (N.J.) ²	NL	0-6
3/22	Wash. & Jeff.	HW	3-1
3/22	Wash. & Jeff.	HW	10-4
3/25	Averett*	AW	9-3
3/25	Averett*	AW	10-6
3/26	Maryville (Tenn.) ⁶	NW	6-3
3/26	Lynchburg ⁶	NW	12-8
3/31	Me.-Presque Isle	HW	20-0
4/1	SUNY-New Paltz	HL	1-7
4/1	SUNY-New Paltz	HW	3-2
4/5	Mary Washington	AW	7-4
4/5	Mary Washington	AL	4-10
4/7	N.C. Wesleyan*	HL	4-5
4/7	N.C. Wesleyan*	HW	6-5
4/10	Methodist*	AL	6-14
4/10	Methodist*	AL	2-6
4/12	Va. Wesleyan	AL	0-1
4/12	Va. Wesleyan	AW	10-1
4/16	Shenandoah ¹	AW	10-1
4/16	N.C. Wesleyan ¹	NW	8-6
4/17	Ferrum ¹	NW	5-2
4/17	Ferrum ¹	NW	5-3
4/21	Elmira	HL	5-8

4/3 Maine-Pres. Isle	HW	8-0	4/6 Bluefield ⁶	NW	7-0	4/15 Salisbury St.	AL	3-6	4/21 Elmira	HW	3-2	5/11 Roanoke ⁶	AL	0-1
4/3 Maine-Pres. Isle	HW	2-1	4/6 Savannah A&D ⁸	NW	5-4	4/15 Salisbury St.	AL	3-7	4/21 Elmira	HW	9-5	5/11 Muhlenberg ⁶	NL	2-6
4/4 N.C. Wesleyan*	HL	2-6	4/9 Mary Washington	HW	5-2	4/18 Ferrum ¹	NW	6-2	2000 (32-11-1)			2002 (33-11)		
4/4 N.C. Wesleyan*	HW	4-2	4/9 Mary Washington	HW	9-1	4/19 N.C. Wesleyan ¹	NL	1-2	Coach: Paul Weiss			Coach: Paul Weiss		
4/6 Maryville (Tn.) ⁸	NW	14-1	4/10 E. Mennonite	HW	8-0	4/19 Ferrum ¹	NW	10-1	Dixie Conf. Regular Season			Dixie Conf. Reg. Season		
4/6 Averett ⁸	NL	6-7	4/10 E. Mennonite	HW	8-5	4/19 N.C. Wesleyan ¹	NL	0-3	Co-Champions			Co-Champions		
4/6 Hilbert (N.Y.) ⁸	NW	13-3	4/12 Methodist*	HL	1-2	4/22 Mary Washington	AW	3-0	3/3 Gwynedd Mercy ⁷	N/W	3-2	3/2 Savannah A&D ⁷	N W	6-5
4/7 Averett ⁸	NW	10-1	4/12 Methodist*	HW	17-2	4/22 Mary Washington	AW	11-2	3/3 Bethany ⁷	N/W	4-1	3/2 Susquehanna ⁷	N W	5-4
4/7 Ursinus ⁸	NL	1-5	4/13 Chowan	HL	1-9	5/7 Webster (O.) ⁹	NW	4-3	3/3 Lynchburg ⁷	N/W	3-2	3/2 Emory & Henry ⁷	N L	6-7
4/10 Va. Wesleyan	AW	4-0	4/13 Chowan	HW	4-1	5/7 Simpson (Iowa) ⁹	AL	0-8	3/4 N.C. Wesleyan ⁷	N/W	2-1	3/2 Messiah ⁷	N L	0-3
4/10 Va. Wesleyan	AL	4-16	4/17 Salisbury St.	HW	4-3	5/8 St. Mary's (Mn.) ⁹	NW	8-3	3/4 Averett ⁷	N/L	1-2	3/3 Lychburg ⁷	N W	3-0
4/13 Methodist*	AL	3-8	4/17 Salisbury St.	HL	4-7	5/9 Central (Iowa) ⁹	NL	2-10	3/6 Gwynedd Mercy	H/W	6-5	3/6 N.C. Wesleyan*	H W	2-1
4/13 Methodist*	AW	7-1	4/19 Shenandoah	NW	3-2				3/6 Gwynedd Mercy	H/W	8-2	3/6 N.C. Wesleyan*	H W	8-1
4/14 Elmira (NY)	HW	8-0	4/20 Methodist	NW	5-2				3/8 N.C. Wesleyan*	H/W	2-0	3/8 Moravian ²	N L	2-7
4/14 Elmira (NY)	HW	7-6	4/20 N.C. Wesleyan	NW	6-5				3/8 N.C. Wesleyan*	H/W	3-1	3/8 Rowan ²	N W	1-0
4/17 Salisbury St.	AL	1-10				1999 (26-16)			3/10 Kenyon ²	N/W	1-0	3/9 Juniata ²	N L	7-8
4/17 Salisbury St.	AL	2-11				Coach: Paul Weiss			3/10 Lebanon Valley ²	N/W	7-0	3/9 Messiah ²	N W	2-0
4/20 Methodist ¹	NW	3-1				Dixie Conf. Reg. Season			3/10 Salisbury St. ²	N/W	2-0	3/12 Salisbury	AL	0-5
4/21 N.C. Wesleyan ¹	AL	2-3				Champions			3/11 Ferrum ²	N/L	1-6	3/12 Salisbury	AW	6-1
4/21 Averett ¹	NW	3-2				NCAA Tournament			3/14 Salisbury St.	A/L	1-5	3/14 Shenandoah*	H W	8-0
4/21 N.C. Wesleyan	AL	1-12							3/14 Salisbury St.	A/T	5-5	3/14 Shenandoah*	H W	4-0
									3/16 St. Joseph's, Me.	H/W	2-0	3/15 Averett*	A W	4-3
									3/16 St. Joseph's, Me.	H/W	8-5	3/15 Averett*	AL	2-4
									3/17 St. Joseph's, NY ⁸	N/L	2-3	3/22 Rand-Mac. W.C.	H W	8-0
									3/17 Elizabethtown ⁸	N/L	1-2	3/22 Rand-Mac. W.C.	H W	16-2
									3/17 Lychburg ⁸	N/W	2-1	3/23 Lynchburg	H W	8-1
									3/18 Geneseo ⁸	N/L	5-6	3/23 Lynchburg	H W	3-1
									3/22 Methodist*	A/L	4-8	3/29 Greensboro*	A W	22-3
									3/22 Methodist*	A/L	4-6	3/29 Greensboro*	AW	15-6
									3/25 Shenandoah*	H/W	13-0	4/2 Southern Virginia	AL	5-6
									3/25 Shenandoah*	H/W	19-0	4/2 Southern Virginia	A W	9-6
									3/30 Chowan	A/W	10-0	4/5 Villa Julie	A W	10-0
									3/30 Chowan	A/W	4-3	4/5 Villa Julie	A W	7-0
									3/31 E. Mennonite	A/W	12-1	4/8 Va. Wesleyan	A W	5-1
									3/31 E. Mennonite	A/W	11-3	4/8 Va. Wesleyan	A W	4-0
									4/5 Randolph-Macon	A/W	9-1	4/9 Ferrum*	H W	3-2
									4/5 Randolph-Macon	A/W	9-0	4/9 Ferrum*	H W	3-1
									4/7 Lynchburg	H/W	2-0	4/11 Mary Wash.	H W	4-1
									4/7 Lynchburg	H/W	4-3	4/11 Mary Wash.	H W	8-0
									4/8 Ferrum*	H/W	5-0	4/13 Chowan*	AL	1-2
									4/8 Ferrum*	H/W	9-1	4/13 Chowan*	AL	1-2
									4/13 Va. Wesleyan	A/L	0-8	4/14 Methodist*	A W	2-1
									4/13 Va. Wesleyan	A/W	8-1	4/14 Methodist*	A W	3-2
									4/15 Greensboro*	A/W	5-2	4/16 Elmira	H W	1-0
									4/15 Greensboro*	A/W	5-1	4/16 Elmira	H W	8-0
									4/16 Averett*	A/W	1-0	4/19 Shenandoah ¹	N W	7-0
									4/16 Averett*	A/W	2-1	4/20 Chowan ¹	N W	12-2
									4/21 Shenandoah ¹	N/W	9-1	4/20 Averett ¹	N W	12-3
									4/21 Averett ¹	N/L	4-5	4/20 Ferrum ¹	N L	1-2
									4/21 Ferrum ¹	N/L	0-9	4/21 Methodist ¹	N L	3-5
2001 (35-9)														
Coach: Paul Weiss														
Dixie Conf. Reg. Season														
& Tournament Champs														



Becky Bond



2004 (36-7)

Coach: Keith Parr
USA South Reg. Season
Champions

2/29	Elizabeth City	H/W	10-1
2/29	Elizabeth City	H/W	11-3
3/2	Va. Wesleyan	A/W	7-0
3/2	Va. Wesleyan	A/W	9-0
3/3	Mary Wash.	H/W	9-1
3/3	Mary Wash.	H/W	8-4
3/5	Huntingdon ²	N/W	2-1
3/5	Moravian ²	N/W	3-2
3/6	Roanoke ²	N/W	2-1
3/6	Albright ²	N/L	0-1
3/9	Salisbury	N/L	0-3
3/9	Salisbury	N/W	4-3
3/12	Mary Wash. ¹¹	N/W	10-2
3/12	Elizabethtown ¹¹	N/W	4-2
3/13	Rutgers-Cam. ¹¹	N/L	2-7
3/13	York (Pa.) ¹¹	N/W	8-0
3/18	Averett*	A/L	1-5
3/18	Averett*	A/W	7-4
3/20	Shenandoah*	H/W	10-2
3/20	Shenandoah*	H/W	11-1
3/21	Peace*	H/W	2-1
3/21	Peace*	H/W	8-0
3/23	Chowan*	A/W	12-8
3/23	Chowan*	A/W	7-0
3/27	N.C. Wesleyan*	H/W	6-0
3/27	N.C. Wesleyan*	H/W	6-0
3/28	Greensboro*	A/W	3-1
3/29	Greensboro*	A/W	3-1
4/1	Guilford	H/W	9-6
4/1	Guilford	H/W	9-3
4/3	Ferrum*	H/W	4-0
4/3	Ferrum*	H/W	5-1
4/5	Maine-Pres.Isle	H/W	3-2
4/5	Maine-Pres.Isle	H/W	11-0
4/6	E. Mennonite	H/W	5-0
4/6	E. Mennonite	H/W	9-0
4/9	Lynchburg	H/L	3-6
4/9	Lynchburg	H/W	8-0
4/10	Methodist*	A/W	9-0
4/10	Methodist*	A/W	7-0
4/16	Greensboro ¹	N/W	7-0
4/17	Averett ¹	N/L	0-1
4/17	Chowan ¹	N/L	0-1

2005 (24-18)

Coach: Keith Parr

3/1	Va. Wesleyan	H/L	4-6
3/1	Va. Wesleyan	H/W	5-4
3/3	Guilford	A/W	5-0
3/3	Guilford	A/L	1-2
3/5	Oneonta St. ²	N/W	1-0
3/5	Frostburg St. ²	N/W	6-0
3/5	Roanoke ²	N/W	2-0
3/6	Moravian ²	N/W	1-0
3/11	Oneonta ¹¹	N/W	3-0
3/11	Moravian ¹¹	N/L	1-2
3/12	Rutgers-Camden ¹¹	N/L	0-7
3/12	Manhattanville ¹¹	N/L	0-1
3/15	Ferrum ¹³	N/W	2-1
3/15	Ferrum ¹³	N/W	2-1
3/17	E. Mennonite	A/L	4-8
3/17	E. Mennonite	A/W	7-6
3/19	Peace*	A/W	1-0
3/19	Peace*	A/L	0-2
3/23	Chowan	H/W	3-2
3/23	Chowan	H/W	6-2
3/25	Averett*	H/L	4-5
3/25	Averett*	H/W	4-1
3/26	Lynchburg	A/L	1-5
3/26	Lynchburg	A/L	0-8
3/29	Salisbury	H/W	2-1
3/29	Salisbury	H/L	1-2
4/1	Southern Virginia	H/W	8-2
4/1	Southern Virginia	H/W	5-3
4/2	Greensboro*	H/W	4-2
4/2	Greensboro*	H/L	0-6
4/6	N.C. Wesleyan*	A/L	0-2
4/6	N.C. Wesleyan*	A/L	0-3
4/9	Methodist*	H/L	4-8
4/9	Methodist*	H/L	2-3
4/10	Shenandoah*	A/W	3-1
4/10	Shenandoah*	A/W	12-4
4/15	N.C. Wesleyan ¹⁻¹²	N/W	6-0
4/16	Methodist ¹⁻¹²	N/L	0-1

4/16	Averett ¹⁻¹²	N/W	2-0
4/16	Shenandoah ¹⁻¹²	N/W	7-4
4/17	Methodist ¹⁻¹²	N/W	2-1
4/17	Ferrum ¹⁻¹²	N/L	2-5

2006 (24-18)

Coach: Keith Parr

2/24	Peace*	H/W	4-2
2/24	Peace*	H/L	2-20
2/26	Methodist*	A/L	1-7
2/26	Methodist*	A/L	5-6
3/1	Oneonta St.	H/W	7-4
3/1	Oneonta St.	H/L	4-6
3/3	Frostburg St. ⁷	N/L	9-10
3/3	Wilkes ⁷	N/L	0-3
3/4	Lycoming ⁷	N/W	13-8
3/4	Rutgers-Newark ⁷	N/W	15-5
3/7	Va. Wesleyan	A/L	1-4
3/7	Va. Wesleyan	A/W	4-3
3/10	King's (Pa.) ²	N/W	8-7
3/10	Allegheny ²	N/W	5-1
3/11	Oneonta ²	N/W	9-1
3/11	Washington (Md.) ²	N/W	4-1
3/14	Salisbury	A/L	1-3
3/14	Salisbury	A/L	0-3
3/18	Lynchburg	H/W	8-7
3/18	Lynchburg	H/L	3-10
3/19	Mary Baldwin	H/W	15-0
3/19	Mary Baldwin	H/W	9-1
3/22	Guilford	H/W	14-0
3/22	Guilford	H/W	3-2
3/24	Greensboro*	A/L	4-5
3/24	Greensboro*	A/L	1-9
3/25	Averett*	A/L	1-2
3/25	Averett*	A/W	8-1
4/1	Ferrum*	H/L	5-7
4/1	Ferrum*	H/W	6-5
4/2	Shenandoah*	H/W	10-2
4/2	Shenandoah*	H/W	9-6
4/4	Chowan	A/W	3-0
4/4	Chowan	A/W	2-0
4/6	Mary Washington	A/W	8-3
4/6	Mary Washington	A/W	3-2
4/10	N.C. Wesleyan*	A/L	6-7
4/10	N.C. Wesleyan*	A/W	13-1
4/13	N.C. Wesleyan ¹	N/L	1-6
4/14	Shenandoah ¹	N/L	3-4

2007 (34-10)

Coach: Keith Parr

2/17	Guilford	A/W	8-0
2/17	Guilford	A/W	8-0
2/24	Peace*	A/W	9-0
2/24	Peace*	A/W	6-2
2/27	Methodist*	H/W	4-3
2/27	Methodist*	H/L	2-8
3/2	Oneonta St. ¹⁴	N/W	3-2
3/2	Mary Washington ¹⁴	N/W	5-2
3/3	Arcadia ¹⁴	N/W	8-0
3/3	Emory & Henry ¹⁴	N/W	3-1
3/4	Polytechnic (NY)	H/W	6-5
3/4	Polytechnic (NY)	H/W	11-1
3/7	Va. Wesleyan	H/W	9-6
3/7	Va. Wesleyan	H/L	10-11
3/9	Allegheny ¹¹	N/W	3-0
3/9	York (Pa.) ¹¹	N/L	4-5
3/10	Salisbury ¹¹	A/W	6-3
3/10	King's (Pa.) ¹¹	N/W	4-3
3/13	Salisbury	H/L	12-13
3/13	Salisbury	H/L	5-10
3/19	Bridgewater	A/W	4-2
3/19	Bridgewater	A/W	7-2
3/20	Lynchburg	A/W	13-3
3/20	Lynchburg	A/L	3-7
3/24	Greensboro*	H/W	2-0
3/24	Greensboro*	H/W	8-4
3/25	Averett*	H/W	1-0
3/25	Averett*	H/W	10-2
3/28	Ferrum*	A/W	1-0
3/31	Mary Baldwin	A/W	15-0
3/31	Mary Baldwin	A/W	14-0
4/1	Shenandoah*	A/W	6-1
4/1	Shenandoah	A/W	9-1
4/4	N.C. Wesleyan*	H/W	7-5
4/4	N.C. Wesleyan*	H/W	10-2
4/6	Chowan	H/W	9-2
4/6	Chowan	H/W	4-2
4/13	Ferrum ¹	N/W	6-0
4/13	N.C. Wesleyan ¹	N/W	6-2
4/14	Methodist ¹	N/L	5-9
4/14	Shenandoah ¹	N/L	6-8
5/10	Rutgers-Camden ⁶	N/W	3-10



Kristen Rowe

5/11	Lynchburg ¹⁶	N/L	3-6
5/11	Salisbury ⁶	N/L	1-6

*USA South games

- 1 - USA South Tr.
- 2 - Va. Wesleyan Tr.
- 3 - Montclair St. Tr.
- 4 - E. Mennonite Tr.
- 5 - Mary Washington Tr.
- 6 - NCAA Regional
- 7 - Methodist Tr.
- 8 - Ferrum Tr.
- 9 - NCAA Midwest Regional
- 10- Tarboro, N.C.
- 11- Salisbury Tr.
- 12- Raleigh, N.C.
- 13- Salem, Va.
- 14- Atlantic vs. East Challenge
Virginia Beach, Va.

Home games were played at Yates Elementary School from 1985-89, Huntington Park, in Newport News, from 1990-96, Destany Park, on the CNU campus, from 1997-2003, First Baptist Church, in Newport News, in 2004 and Lady Captain Park beginning in 2005.

USA SOUTH ATHLETIC CONFERENCE 2007

FINAL STANDINGS

School	DIXIE		OVERALL	
	W-L	PCT.	W-L	PCT
CNU	12-1	.923	34-10	.773
Methodist	11-3	.786	33-10	.767
Greensboro	9-5	.643	32-10	.762
N.C. Wesleyan	7-7	.500	22-13	.629
Peace	7-7	.500	25-15	.625
Shenandoah	4-10	.286	19-21	.475
Averett	3-11	.214	10-25	.286
Ferrum	2-11	.154	17-24	.415

FIRST TEAM

1B	Courtney Tucker	N.C. Wesleyan
2B	Megan Hutson	Methodist
3B	Kayla Talbert	Methodist
SS	Ashlee Bass	N.C. Wesleyan
C	Margit Severin	CNU
DP	Lauren Pleveich	CNU
OF	Rebekah Kelly	Methodist
	Jenee Johnson	Greensboro
	Becky Bond	CNU
Util	Ashley Stansbury	Peace
P	Janet Fairchild	CNU
	Lesley Hewitt	Methodist

SECOND TEAM

1B	Candace Hudgins	Methodist
2B	Katie Moyers	CNU
3B	Brittney Smith	Greensboro
SS	Jessica Clark	Greensboro
C	Lauren Thurman	Ferrum
DP	Brittany Estep	Averett
OF	Lauren Pleasant	Peace
	Hannah Hardy	N.C. Wesleyan
	Kristen Kennedy	Methodist
Util	Katie Haskins	Shenandoah
P	Erica Brown	Greensboro
	Libby Fulford	N.C. Wesleyan

HONORABLE MENTION

1B	Meagan Knight	Greensboro
	Holly Braswell	Peace
2B	Joanie Blevins	Peace
3B	Kathleen Gulino	Ferrum
SS	Mary Kennedy	CNU
C	Catherine Beurle	Shenandoah
DP	Katie Custis	Ferrum
OF	Alicia Sanders	Shenandoah
	Mia Johnson	CNU
	Jennifer Sims	Greensboro
Util	Sara Lassiter	Averett
P	Kristen Rowe	CNU
	Lauren Pleasant	Peace
	Emily Beck	Methodist

Player of the Year - Rebekah Kelly, Methodist
 Pitcher of the Year - **Janet Fairchild, CNU**
 Rookie of the Year - Megan Hutson, Methodist
 Rookie Pitcher of the Year - Emily Beck, Methodist
 Coach of the Year - **Keith Parr, CNU**

STATISTICAL LEADERS

Batting Average	Home Runs	RBIs	ERA	Strikeouts	Wins
Kelly, MU .462	Braswell, PC	12 Stansbury, PC	48 Brown, GC 1.44	Haskins, SU 125	Fulford, NCW 16-9
Severin, CNU .457	Stansbury, PC	10 Severin, CNU	44 Hewitt, MU 1.55	Fulford, NCW 121	Fairchild, CNU 15-1
Tucker, NCW .453	Hardy, NCW	7 Smith, GC	42 Fairchild, CNU	Stansbury, PC 100	Hewitt, MU 13-2
Bass, NCW .446	Custis, FC	6 Braswell, PC	42 Beck, MU 1.70	Dennison, AU 100	Beck, MU 12-8
Kennedy, CNU .425	Tucker, NCW	6 2 tied with 40	Davenport, GC 1.74	Hewitt, MU 88	Bruce, CNU 11-4
Johnson, GC .423			Patterson, GC 1.82		
Nickloy, CNU .419			Fulford, NCW 2.02		
Moyers, CNU .411			Cox, FC 2.21		
Clark, GC .409			Dennison, AU 2.65		
Braswell, PC .402			Stansbury, PC 2.66		

ALL-TOURNAMENT TEAM

Infield
 1B - **Kristen Nickloy, CNU**
 2B - **Katie Moyers, CNU**
 3B - Brittney Bailey, SU
 SS - Jessica Clark, GC
Outfield
 LaTiana Headen, MU
 Alicia Sanders, SU
 Rebekah Kelly, MU

Catcher
 Cartherine Beuerle, SU

Designated Player
 Megan Morris, CNU

Pitchers
 Katie Haskins, SU
 Emily Beck, MU (MVP)



THE HISTORY OF THE USA SOUTH

The USA South was formed in 1963, and was originally called the Dixie Conference, when six schools with similar philosophies of academics and athletics joined as the founding members. These colleges were: Charlotte College (presently UNC Charlotte), College of Charleston (S.C.), Methodist College, Lynchburg College, North Carolina Wesleyan College and St. Andrews Presbyterian College. The basis of the new athletic conference was that participation would be strictly amateur, thus no athletically related financial aid or athletic scholarships would be awarded. This philosophy still exists today.

The conference was originally affiliated with the National Association of Intercollegiate Athletics (NAIA), and remained with that affiliation until 1973. At that time the NCAA formed the Division III concept, which allowed membership only for non-athletic scholarship schools. The Dixie Conference joined this new arrangement, and in so doing, it became one of the first conferences to be accepted in Division III. From the beginning of the Division,

the Dixie Conference has been a leader in many areas, and has gained an outstanding reputation, regionally and nationally.

The conference sponsored athletic programs for men students only until 1983. The NCAA expanded its sponsorship to include women's programs on the Division III level in that year, and the Dixie Conference followed that lead by also including women's sports. Many of the members' teams have gained excellent recognition in these sports.

Each year the conference not only recognizes the participants for outstanding athletic achievements, but academic achievements are also emphasized. Those student athletes who maintain academic averages of 3.0 or better are named to the All-Academic team. This group annually averages nearly 400 in number.

The conference is presently led by Commissioner Rita Wiggs and President John Hill, of Shenandoah University.

USA SOUTH SOFTBALL YEAR-BY-YEAR

Year	Reg. Season Champ	Tourn. Champ	Coach of the Year	School
1982*	UNC-Greensboro	N.C. Wesleyan	Debbie Allison Tere Dail	N.C. Wesleyan UNC-Greensboro
1983*	UNC-Greensboro	UNC-Greensboro	Dick Moore	Va. Wesleyan
1984*	UNC-Greensboro	N.C. Wesleyan	Dick Moore Dan Lawrence Susan Walthall	Va. Wesleyan Methodist CNU
1985	Methodist	Methodist	Dan Lawrence	Methodist
1986	Va. Wesleyan	Va. Wesleyan	Jack Jordan	Va. Wesleyan
1987	Va. Wesleyan	Va. Wesleyan	Jack Jordan	Va. Wesleyan
1988	N.C. Wesleyan	UNC-Greensboro	Jack Jordan Jetanna McClain	Va. Wesleyan N.C. Wesleyan
1989	Va. Wesleyan N.C. Wesleyan	Va. Wesleyan	Jack Jordan Jetanna McClain	Va. Wesleyan N.C. Wesleyan
1990	CNU	Methodist	Jetanna McClain	N.C. Wesleyan
1991	CNU Methodist	Methodist	Karen Smith	Methodist
1992	CNU	Methodist	Karen Smith Bobby Wills	Methodist CNU
1993	CNU	CNU	Bobby Wills	CNU
1994	CNU , N.C. Wesleyan Ferrum, Methodist	CNU	Karen Smith	Methodist
1995	CNU , Averett, N.C. Wesleyan, Ferrum	CNU	Kathy Bocock	Averett
1996	CNU , N.C. Wesleyan	N.C. Wesleyan	John Brackett	N.C. Wesleyan
1997	CNU	CNU	Paul Weiss	CNU
1998	CNU	N.C. Wesleyan	Paul Weiss	CNU
1999	Methodist	N.C. Wesleyan	Ron Simpson	Methodist
2000	CNU , Methodist	Methodist	Paul Weiss	CNU
2001	CNU	CNU	Paul Weiss Ron Simpson	CNU Methodist
2002	CNU Methodist	Ferrum	Ron Simpson	Methodist
2003	CNU	Methodist	Meredith Davies-Long	Chowan
2004	CNU	Averett	Keith Parr	CNU
2005	Methodist	Ferrum	Kama Tucker	Greensboro
2006	Methodist	Methodist	Ron Simpson	Methodist
2007	CNU * Slow pitch	Methodist	Keith Parr	CNU

Home of Champions

Few, if any, Division III schools have had the overall success of the Christopher Newport athletic program.

Through the end of the 2006-07 season, CNU teams had won 12 national championships, either won or shared 150 conference titles and have produced an amazing number of individual accomplishments.

CNU athletes have won All-America recognition an amazing 516 times and have captured 64 individual national championships.

In the USA South Athletic Conference, CNU has won ten consecutive President's Cups and 16 of the last 24. Statewide, in Virginia, Christopher Newport has had the best win-loss record of any school in the state for six of the last ten years.

Nationally, CNU teams have made 59 NCAA appearances since 1982, not counting hundreds of individuals in track, cross country and golf.



ROSTER OF CHAMPIONSHIPS

A LIST OF CHAMPIONSHIPS AND NCAA APPEARANCES BY CHRISTOPHER NEWPORT TEAMS OVER THE YEARS

FOOTBALL

2001	Dixie Conference
2001	NCAA
2002	Dixie Conference
2002	NCAA
2003	USA South
2003	NCAA
2004	USA South
2004	NCAA
2006	USA South
2006	NCAA

BASEBALL

2001	Dixie Conference
2001	NCAA Regional
2002	Dixie Conference
2002	NCAA 3rd place
2003	NCAA Regional
2003	NCAA 2nd place

MEN'S BASKETBALL

1986	Dixie Conference
1986	NCAA First Round
1988	Dixie Conference
1988	NCAA First Round
1989	Dixie Conference
1989	NCAA First Round
1990	NCAA First Round
1991	Dixie Conference
1991	NCAA Sweet 16
1993	Dixie Conference
1993	NCAA Sweet 16
1994	NCAA Second Round
1995	NCAA First Round
1996	Dixie Conference
1996	NCAA Sweet 16
1997	NCAA Second Round
1998	Dixie Conference
1998	NCAA Sweet 16
1999	Dixie Conference
1999	NCAA First Round
2000	Dixie Conference
2000	NCAA Second Round
2001	Dixie Conference
2001	NCAA Elite 8
2003	Dixie Conference
2003	NCAA First Round
2006	USA South
2006	NCAA First Round

WOMEN'S BASKETBALL

1980	AIAW Regionals
1982	NCAA First Round
1986	Dixie Conference
1986	NCAA Regional
1990	Dixie Conference
1992	NCAA Sweet 16
1993	Dixie Conference
1993	NCAA First Round
1995	NCAA First Round
1997	NCAA First Round
1998	Dixie Conference
1998	NCAA Second Round
2001	Dixie Conference
2001	NCAA First Round
2002	NCAA Second Round
2006	USA South
2006	NCAA Second Round

MEN'S CROSS COUNTRY

1980	Dixie Conference
1981	Dixie Conference
1982	Dixie Conference
1983	Dixie Conference
1984	Dixie Conference
1984	NCAA Nationals
1985	Dixie Conference
1986	Dixie Conference
1988-92	No competition
1993	Dixie Conference
1993	Mason-Dixon Conf.
1994	Dixie Conference
1994	NCAA Nationals
1994	Mason-Dixon Conf.
1995	Dixie Conference
1996	Dixie Conference
1997	Dixie Conference
1998	Dixie Conference
1999	Dixie Conference

2000	Dixie Conference
2001	Dixie Conference
2001	Mason-Dixon Conf.
2002	Dixie Conference
2003	Mason-Dixon Conf.
2003	USA South
2004	Mason-Dixon Conf.
2004	USA South
2005	USA South
2006	USA South
2007	USA South

WOMEN'S CROSS COUNTRY

1994	Dixie Conference
1995	Dixie Conference
1998	Dixie Conference
1999	Dixie Conference
2000	Dixie Conference
2001	Dixie Conference
2001	Mason-Dixon Conf.
2002	Dixie Conference
2003	Mason-Dixon Conf.
2003	USA South
2004	Mason-Dixon Conf.
2004	USA South
2005	USA South
2006	USA South
2007	USA South

GOLF

1990	NCAA Nationals
1991	NCAA Nationals
1992	NCAA Nationals
1994	NCAA Nationals
1995	NCAA Nationals
1996	NCAA Nationals
2000	NCAA Nationals

FIELD HOCKEY

2006	NCAA Elite 8
2007	NCAA Sweet 16

WOMEN'S SOCCER

2000	Dixie Conference
2000	NCAA First Round
2004	USA South
2004	NCAA Elite 8
2005	USA South
2005	NCAA
2006	USA South
2006	NCAA

MEN'S SOCCER

1986	NCAA First Round
2000	Dixie Conference
2000	NCAA Elite 8
2006	NCAA Second Round

SOFTBALL

1993	Dixie Conference
1993	NCAA Regionals
1994	Dixie Conference
1995	Dixie Conference
1995	NCAA Regionals
1997	Dixie Conference
1998	NCAA Regionals
2001	Dixie Conference
2001	NCAA Regionals
2006	NCAA Regionals

WOMEN'S LACROSSE

2006	USA South
2006	NCAA First Round
2006	USA South
2006	NCAA Regionals

MEN'S TENNIS

1976	Dixie Conference
1977	Dixie Conference
1978	Dixie Conference
1979	Dixie Conference
1980	Dixie Conference
1982	Dixie Conference
1983	Dixie Conference
1990	Dixie Conference
1993	Dixie Conference
2006	USA South

WOMEN'S TENNIS

1993	Dixie Conference
2006	USA South

MEN'S TRACK & FIELD

1980	Dixie Conference
1981	Dixie Conference
1982	Dixie Conference
1983	Dixie Conference
1984	Dixie Conference
1985	Dixie Conference
1986	Dixie Conference
1986	Mason-Dixon Conf. Out.
1994	Mason-Dixon Conf. Ind.
1995	Mason-Dixon Conf. Ind.
1995	Mason-Dixon Conf. Out.
1996	Mason-Dixon Conf. Ind.
1998	Mason-Dixon Conf. Ind.
1999	Mason-Dixon Conf. Ind.
1999	Mason-Dixon Conf. Out.
2000	Mason-Dixon Conf. Ind.
2001	Mason-Dixon Conf. Ind.
2001	Mason-Dixon Conf. Out.
2002	Mason-Dixon Conf. Ind.
2002	Mason-Dixon Conf. Out.
2003	Mason-Dixon Conf. Ind.
2003	Mason-Dixon Conf. Out.
2004	Mason-Dixon Conf. Ind.
2004	Mason-Dixon Conf. Out.
2005	Mason-Dixon Conf. Ind.
2005	Mason-Dixon Conf. Out.
2006	Mason-Dixon Conf. Ind.
2006	Mason-Dixon Conf. Out.
2007	Mason-Dixon Conf. Ind.
2007	Mason-Dixon Conf. Out.

WOMEN'S TRACK & FIELD

1987	Mason-Dixon Conf. Out.
1987	NCAA Outdoor Champs
1988	NCAA Indoor Champs
1988	NCAA Outdoor Champs
1989	NCAA Indoor Champs
1989	NCAA Outdoor Champs
1990	Mason-Dixon Conf. Ind.
1990	NCAA Indoor Champs
1990	Mason-Dixon Conf. Out.
1991	Mason-Dixon Conf. Ind.
1991	Mason-Dixon Conf. Out.
1992	Mason-Dixon Conf. Ind.
1992	NCAA Indoor Champs
1992	NCAA Outdoor Champs
1992	Mason-Dixon Conf. Out.
1994	Mason-Dixon Conf. Ind.
1994	Mason-Dixon Conf. Out.
1994	NCAA Outdoor Champs
1995	Mason-Dixon Conf. Ind.
1996	Mason-Dixon Conf. Ind.
1997	NCAA Indoor Champs
1998	Mason-Dixon Conf. Ind.
1998	Mason-Dixon Conf. Out.
1998	NCAA Indoor Champs
1998	NCAA Outdoor Champs
2000	Mason-Dixon Conf. Ind.
2000	Mason-Dixon Conf. Out.
2001	Mason-Dixon Conf. Ind.
2002	Mason-Dixon Conf. Ind.
2002	Mason-Dixon Conf. Out.
2003	Mason-Dixon Conf. Ind.
2003	Mason-Dixon Conf. Out.
2004	Mason-Dixon Conf. Ind.
2004	Mason-Dixon Conf. Out.
2005	Mason-Dixon Conf. Ind.
2005	Mason-Dixon Conf. Out.
2006	Mason-Dixon Conf. Ind.
2006	Mason-Dixon Conf. Out.
2007	Mason-Dixon Conf. Ind.

VOLLEYBALL

2001	Dixie Conference
2001	NCAA Regionals
2002	Dixie Conference
2002	NCAA Regionals
2004	USA South
2004	NCAA Regionals
2005	USA South
2005	NCAA Regionals
2007	USA South
2007	NCAA Regionals

Christopher Newport University

Fast Facts

Christopher Newport University is a small, selective public university. It offers baccalaureate programs through its College of Liberal Arts and Sciences and the Joseph W. Luter, III School of Business, which earned international accreditation in 2005 by the world's top business accrediting organization – the Association to Advance Collegiate Schools of Business. The University also offers a five-year bachelor's to masters program in teaching and graduate programs in applied physics and computer science and environmental science.

Location

CNU's 260-acre campus is located in Newport News, Va., two and a half hours south of Washington, D.C., less than an hour from Williamsburg and Virginia Beach, and just a few blocks from where the tidal James River flows into the Chesapeake Bay.

Student Profile

Forty-five percent of CNU's 4,800 students are male; 55 percent are female. Students come to CNU from every region in Virginia, 32 other states, and several foreign nations. The average high school GPA is 3.4 (on a 4.0 scale). The average SAT score is 1165 (critical reading and math sections).

History

Founded in 1960 as a two-year branch of the College of William and Mary, CNU became independent in 1977 and gained university status in 1991. Today, CNU is the youngest comprehensive university in the Commonwealth.

Class Size

With an average class size of 25 students, CNU has much smaller classes than most state universities. More than 90 percent of classes are seminars, and no classes are taught by graduate teaching assistants.

Facilities

With a \$400 million building campaign nearly complete, CNU's campus is bursting with new buildings and



CNU's Residence Halls offer students the latest state-of-the-art accommodations.

improvements. Recent additions include state-of-the-art residential facilities, a \$16 million sports and convocation center, the new Ferguson Center for the Arts, and residential facility restaurants and stores. Opening in fall 2006 is a state-of-the-art student union; and an expansion project that will double the size of CNU's library is scheduled for completion in fall 2007.

Ferguson Center for the Arts

The \$60 million Ferguson Center for the Arts is the crowning jewel of Christopher Newport University. Teaching and learning are celebrated in the 1,700-seat Concert Hall, 440-seat Music and Theatre Hall, 200-seat Studio Theatre, classrooms, sound-isolated music practice spaces, rehearsal halls, dance studios, costume shops, lighting labs and set design studios. The Center's inaugural season, which began in September 2005, included world-class classical, pop, Broadway and dance performances, attracting more than 120,000 patrons and ticket revenue in excess of \$3.2 million.

Athletics

CNU athletes compete in 21 NCAA sports, including football, lacrosse and sailing. The University ranks fifth nationally in NCAA Division III Team Championships, and the school has produced 500 All-Americans.

Residence Halls

Nearly 3,000 students are housed in the University's state-of-the-art residential facilities that include four new resi-

dence halls and two new apartment complexes that win raves from students and parents, as well as architectural awards. New residential living includes CNU Village, a unique mixed-use development on campus that houses restaurants and stores that serve the entire community as well as students, faculty and staff. Every residential room has high-speed Internet, basic satellite cable TV, digital local phone service, 24-hour security, and electronic room access. All rooms are equipped with a microwave and mini-refrigerator or have kitchen access.

Faculty

Eighty-five percent of CNU's 932 faculty members hold the Ph.D. or highest degree in their fields. Fifty-five new faculty members have been added since 2003.

Cost

For in-state, full-time undergraduates, tuition and fees are \$6,460, and room and board is \$8,100. Christopher Newport University offers a variety of financial aid programs to help students and their parents pay for college; 43 percent of students receive some form of aid.

Campus Life

CNU's 100 clubs and organizations include academic organizations, fraternities and sororities, and special-interest groups. From Altered Xpressionz to Vibes of Our Vernacular, students are sure to find something to spark their interests.



Outstanding teaching with a strong commitment to undergraduate education and the liberal studies core are the hallmarks of Christopher Newport University. A dramatic transformation spanning the past decade has placed it among the United States' pre-eminent liberal arts universities. As the youngest university in the Commonwealth of Virginia's excellent system of higher education, CNU is getting better, not bigger.

CNU offers an unbeatable combination of great teaching, small classes and a commitment to placing students first, which means that the quality of teaching, advising and student life is the University's first concern. Classes average only 25 students, and are taught by faculty members – 85 percent of which hold a doctorate or the highest degree in their field – not teaching assistants.

These scholars desire to engage and challenge students inside and outside the classroom and are committed to playing an active role in campus life.

**www.cnu.edu
(757) 594-7000**





2008 Schedule

Date	Day	Opponent	Site	Time					
February					29	Sat	at Reace*	Raleigh, N.C.	2:00
23	Sat	Bridgewater	Captains Field	1:30	30	Sun	at Meredith	Raleigh, N.C.	1:00
26	Tue	at Greensboro*	Greensboro, N.C.	2:00	April				
29-1	Fri-Sat	at Beach Blast	Virginia Beach	TBA	1	Tue	at N.C. Wesleyan*	Rocky Mount, N.C.	3:00
March					5	Sat	Averett*	Captains Field	1:00
7-8	Fri.-Sat.	at Sea Gull Classic	Salisbury, Md.	TBA	6	Sun	Ferrum*	Captains Field	1:00
12	Wed	at Salisbury	Salisbury, Md.	2:00	9	Wed	at Shenandoah*	Winchester, Va.	3:00
15-16	Fri-Sat	at Ferrum Tr.	Ferrum, Va.	TBA	12	Sat	Methodist*	Captains Field	2:00
22	Sat	at Va. Wesleyan	Virginia Beach, Va.	12:00	18-20	Fri-Sun	USA South Tour.	Burlington, NC	TBA
25	Tue	Mary Washington	Captains Field	3:00	All games doubleheaders, except in tournaments				
26	Wed	Mary Baldwin*	Captains Field	3:00	Home games in bold				
					* USA South games				